

MAP # L3237 ✓
 DATE 8/28/2020
 BY. *[Signature]*
 DESCRIPTION:
 ONEIDA CO. SURVEYOR'S OFFICE

PLAT OF SURVEY

LOTS 14 & 15 OF THE PLAT OF WAL-HUN WOODS
 LOCATED IN PART OF GOV'T LOTS 1 & 2, SECTION 23, T36N, R7E,
 TOWN OF WOODBURO, ONEIDA COUNTY, WISCONSIN

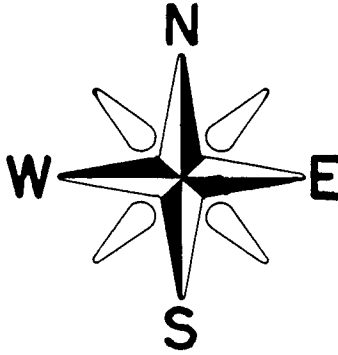

BEARINGS REFERENCED TO THE NORTH
 LINE OF LOT 15 OF THE PLAT OF
 WAL-HUN WOODS ASSUMED TO BEAR N 84°27'49" E

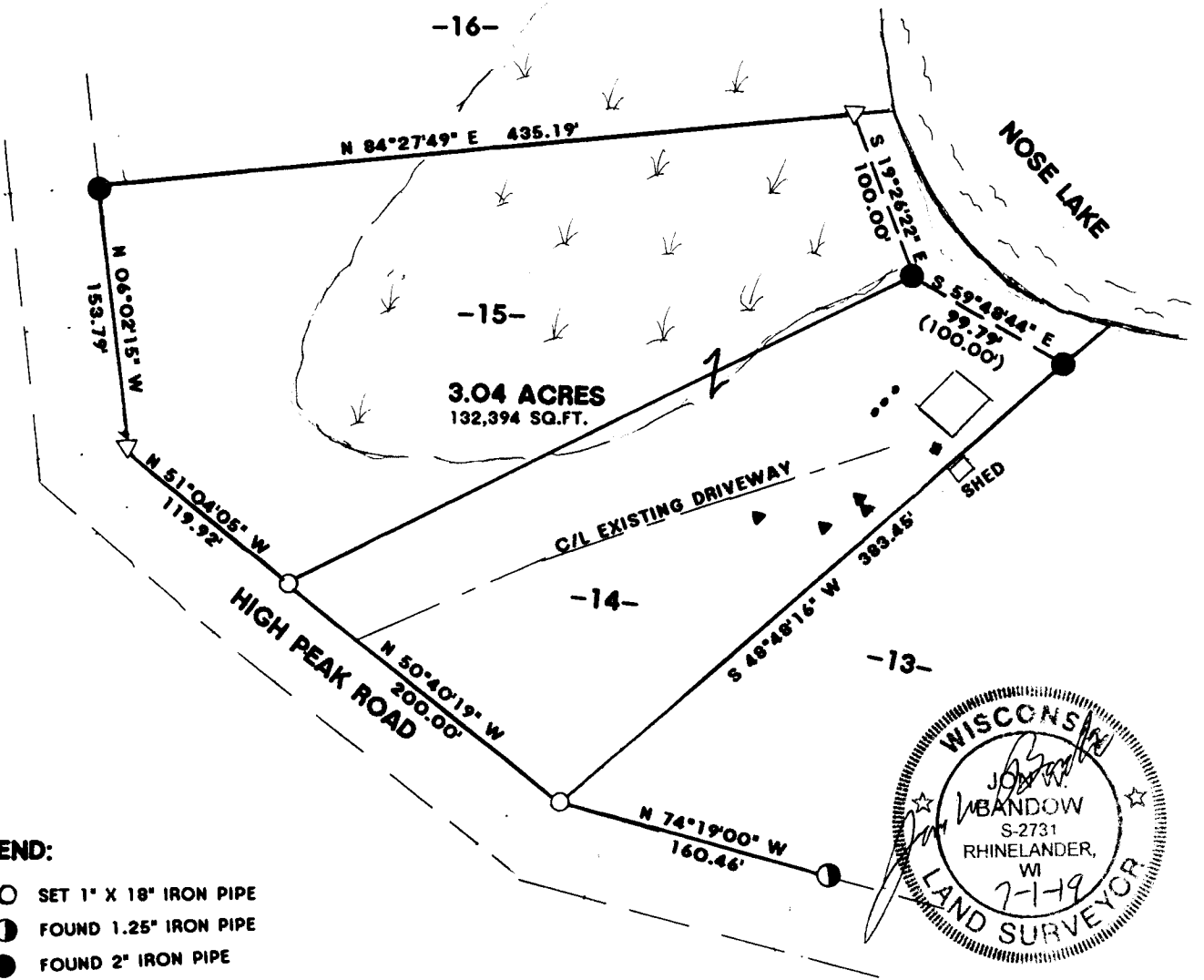

LEGEND:

- SET 1" X 18" IRON PIPE
- FOUND 1.25" IRON PIPE
- FOUND 2" IRON PIPE
- ▽ COMPUTED POSITION
- ▼ SEPTIC VENT
- S.TANK
- WELL
- () RECORDED AS

I, JON W. BANDOW, HEREBY CERTIFY THAT I HAVE SURVEYED THE ABOVE PARCEL OF LAND UNDER THE DIRECTION OF BONNIE MACFARLANE AND THAT THE ABOVE MAP IS A TRUE AND CORRECT REPRESENTATION OF THE LANDS SURVEYED TO THE BEST OF MY KNOWLEDGE AND BELIEF, AND THAT I HAVE COMPLIED WITH AE 7 OF THE WISCONSIN ADMINISTRATIVE CODE.

JOB# 11550

6/5/19

SCALE: 1" = 100'



CLIENT: BONNIE MACFARLANE

GENISOT AND ASSOC., INC.
 4152 HIGHWAY 17 NORTH
 RHINELANDER, WISCONSIN 54501