

L3238

L3238

LOTS 6 & 7, BLOCK 2, OLD COLONY GARDENS PLAT

LOCATED IN PART OF THE NW1/4 OF THE NW1/4, SECTION 8, T36N, R9E,
TOWN OF PELICAN, ONEIDA COUNTY, WISCONSIN

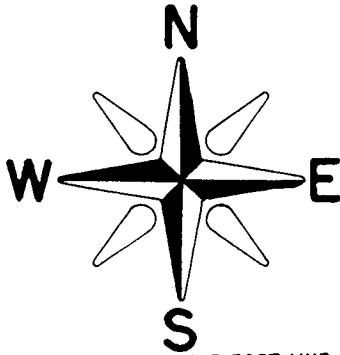

LEGEND:

- FOUND .75" IRON ROD
- FOUND 1" IRON ROD
- ⊗ SET MAG NAIL
- FOUND 1" IRON PIPE
- SET 1" X 18" IRON PIPE
- ⊗--- POWER POLE WITH GUY WIRES
- ▼ S.VENT
- WELL

BEARINGS REFERENCED TO THE EAST LINE OF BLOCK 2, OF OLD COLONY GARDENS PLAT ASSUMED TO BEAR N 04°20'42" E

MAP L3238 ✓
8/28/2020
JJP
ONEIDA CO. SURVEYOR'S OFFICE

PIONEER STREET

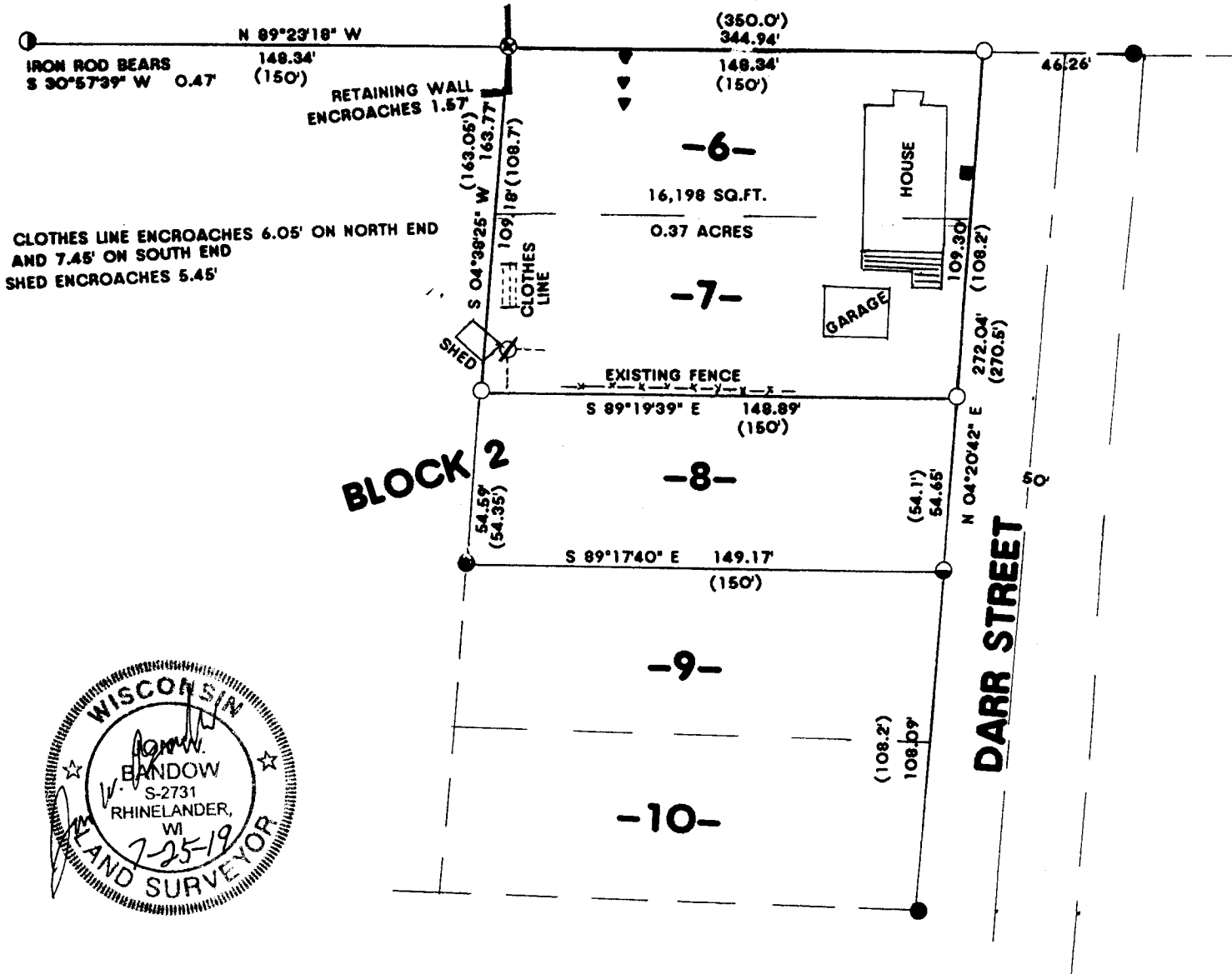

I, JON W. BANDOW, HEREBY CERTIFY THAT I HAVE SURVEYED THE ABOVE PARCELS OF LAND UNDER THE DIRECTION OF JEFF LUND AND THE ABOVE MAP IS A TRUE AND CORRECT REPRESENTATION OF THE PARCELS SURVEYED TO THE BEST OF MY KNOWLEDGE AND BELIEF, THAT I HAVE COMPLIED WITH THE PROVISIONS OF AE 7 OF THE WISCONSIN ADMINISTRATIVE CODE.

GENISOT AND ASSOC., INC.

4152 HWY 17 N.
RHINELANDER, WISCONSIN 54501

SCALE 1" = 50'

JOB # 11,556

CLIENT: JEFF LUND
DATE 7/17/19

L3238

L3238