

L3239

L3239

# PLAT OF SURVEY

LOT 5, BLOCK 7, COHN, BING, & SLIMMER ADDITION, LOCATED IN PART OF SECTION 5, T36N, R9E, CITY OF RHINELANDER, ONEIDA COUNTY, WISCONSIN.

R/W LINE

BEARINGS REFERENCED TO THE NORTH LINE OF LOT 5, BLOCK 7, COHN, BING & SLIMMERS ADDITION ASSUMED TO BEAR N 90°00'00" E

## WILSON STREET

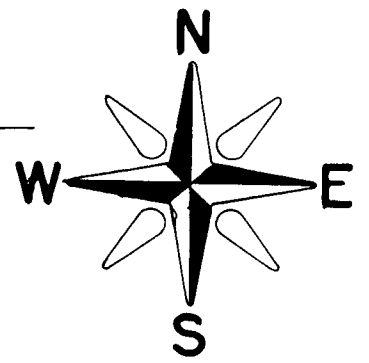

MAP # L3239 ✓  
 DATE FILED 6/28/2020  
 BY [Signature]  
 DESCRIPTION [Blank]  
 ONEIDA CO. SURVEYOR'S OFFICE

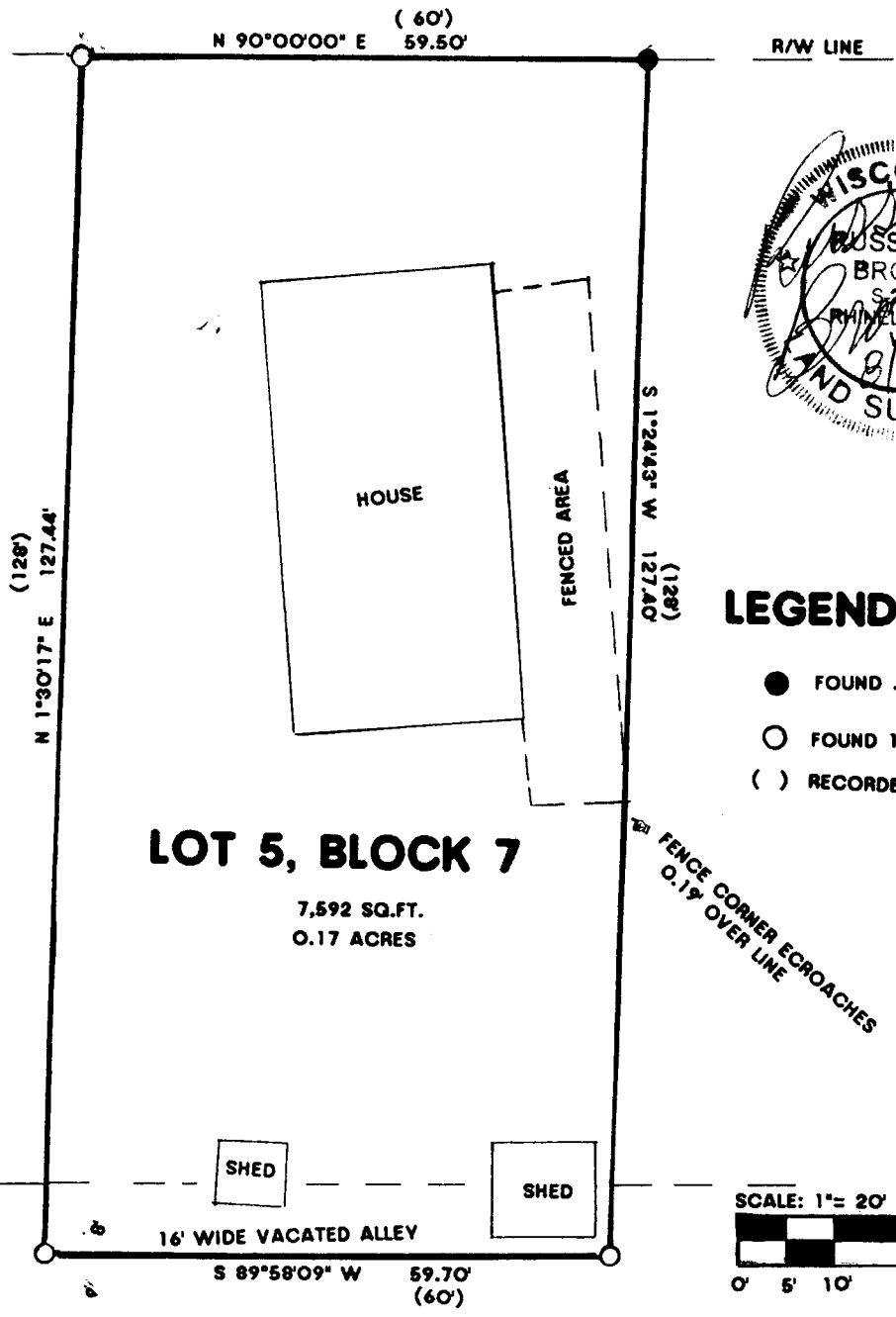

### LEGEND:

- FOUND .75" IRON PIPE
- FOUND 1" IRON PIPE
- ( ) RECORDED AS



I, RUSSELL F. BROWN, HEREBY CERTIFY THAT I HAVE SURVEYED THE ABOVE PARCEL OF LAND UNDER THE DIRECTION OF WINDY KADLEC AND THAT THE ABOVE MAP IS A TRUE AND CORRECT REPRESENTATION OF THE LADS SURVEYED TO THE BEST OF MY KNOWLEDGE AND BELIEF, AND THAT I HAVE COMPLIED WITH THE PROVISIONS OF AE 7 OF THE WISCONSIN ADMINISTRATIVE CODE.

CLIENT: WINDY KADLEC JOB # 11566 DATE: 8/9/19

**GENISOT AND ASSOC., INC.**  
4152 HWY.17 N., RHINELANDER, WI., 54501

L3239

L3239