

L3242

L3242

# PLAT OF SURVEY

## LOT 1, ONEIDA COUNTY CERTIFIED SURVEY # 630

LOCATED IN PART OF THE SE1/4 OF THE NE1/4, SECTION 30, T36N, R11E,  
TOWN OF MONICO, ONEIDA COUNTY, WISCONSIN

I, RUSSELL F. BROWN, HEREBY CERTIFY THAT I HAVE SURVEYED THE ABOVE PARCEL UNDER THE DIRECTION OF KEVIN REMER AND THAT THE ABOVE MAP IS A TRUE AND CORRECT REPRESENTATION OF THE LANDS SURVEYED TO THE BEST OF MY KNOWLEDGE AD BELIEF AND THAT I HAVE COMPLIED WITH THE PROVISIONS OF AE7 OF THE WISCONSIN ADMINISTRATIVE CODE.

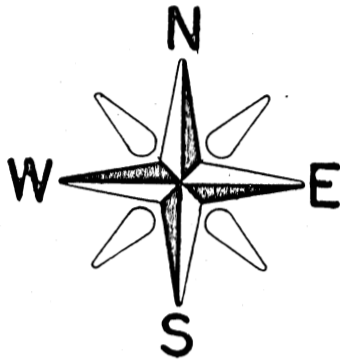

BEARINGS REFERENCED TO THE ONEIDA COUNTY COORDINATE SYSTEM

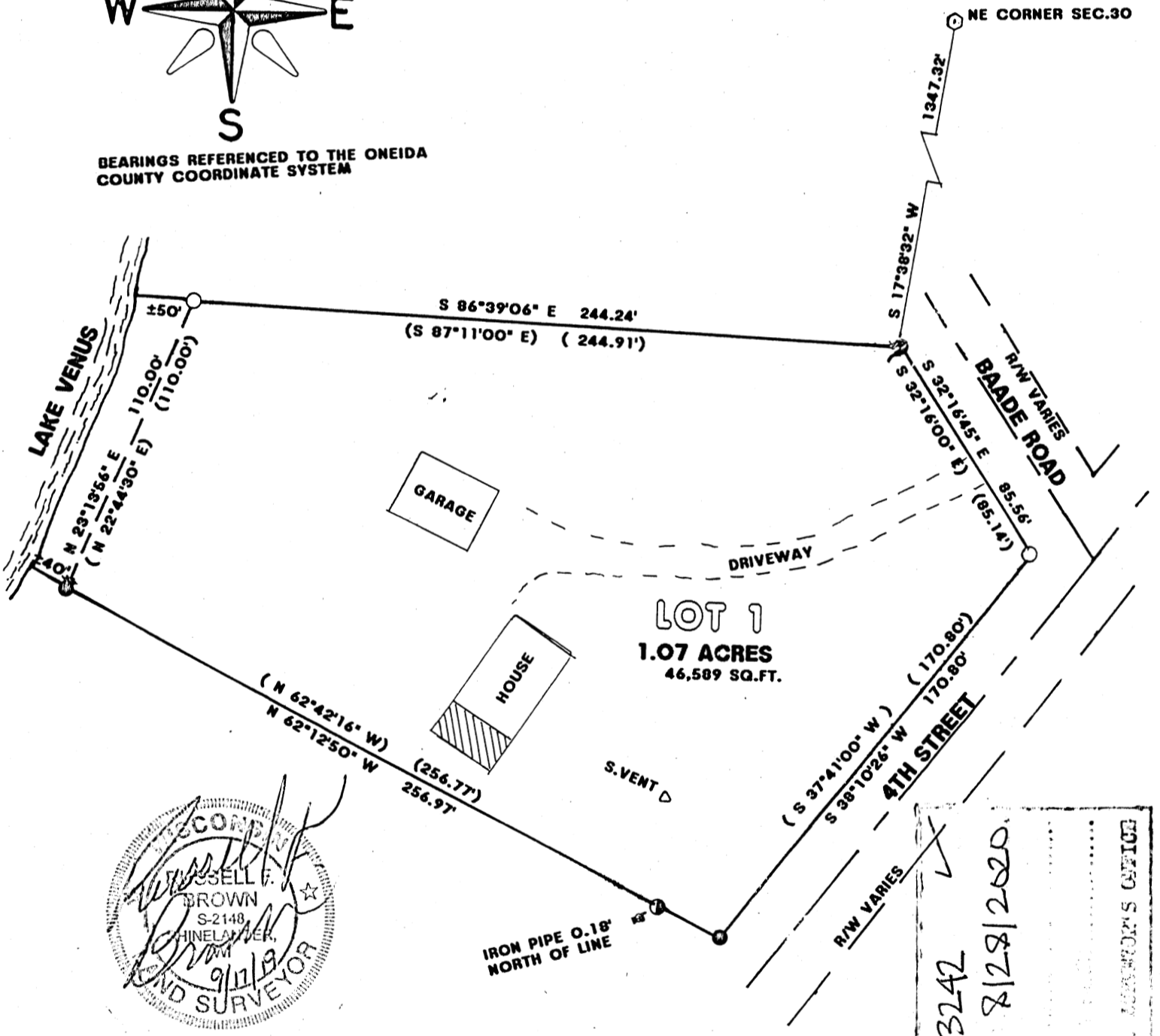

MAP L3242  
 8/28/2020  
 ONEIDA COUNTY CLERK'S OFFICE

**LEGEND:**

- SET 1" X 18" IRON PIPE
- FOUND 1" IRON PIPE
- ( ) RECORDED AS
- ⊙ FOUND P.K. NAIL

SCALE: 1" = 100'

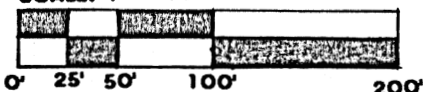

### GENISOT AND ASSOC., INC.

4152 HWY. 17 N.  
RHINELANDER, WI., 54501

CLIENT: KEVIN REMER    JOB # 11,578    9/17/19

L3242

L3242