

L3244

L3244 ✓  
8/28/2020  
LJO  
DEPT. OF SURVEYING'S OFFICE

# PLAT OF SURVEY

## LOT 3, BLOCK 3, TOWNSITE OF PELICAN PLAT

LOCATED IN PART OF GOV'T LOT 2, SECTION 32, T97N, R9E,  
CITY OF RHINELANDER, ONEIDA COUNTY, WISCONSIN.

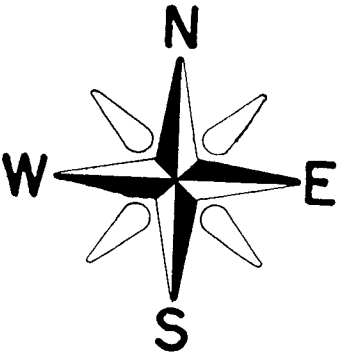

BEARINGS REFERENCED TO THE SOUTHEAST LINE OF BLOCK 3 OF  
TOWNSITE OF PELICAN PLAT ASSUMED TO BEAR S 48°23'22" W

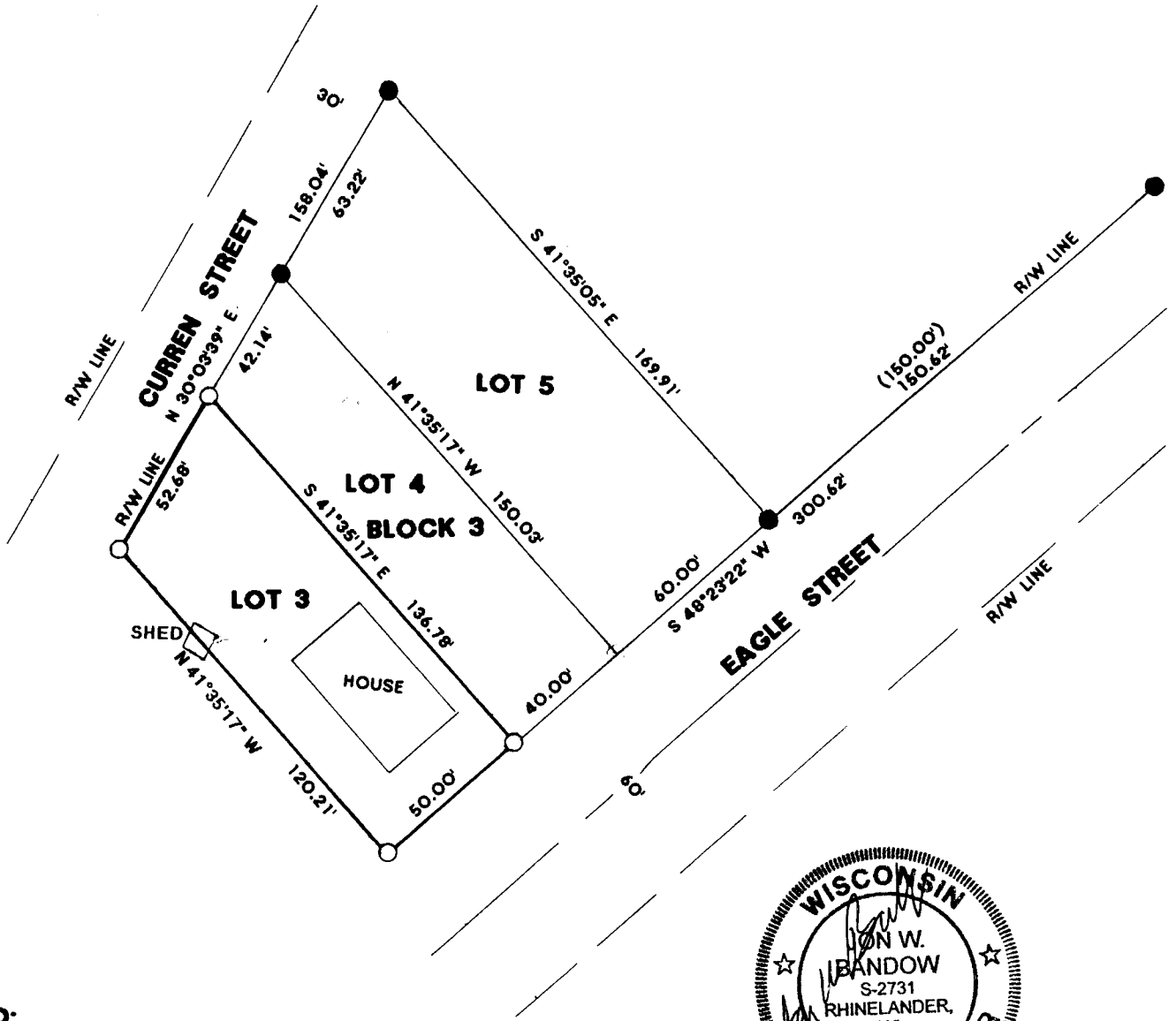

**LEGEND:**

- SET 1" IRON PIPE
- FOUND 1" IRON PIPE
- ( ) RECORDED AS

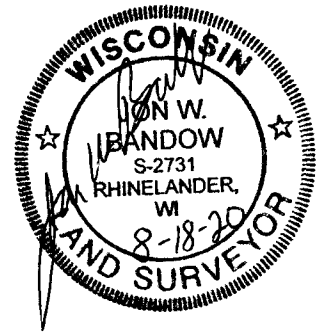

I, JON W. BANDOW, HEREBY CERTIFY THAT I HAVE SURVEYED THIS MAP UNDER THE DIRECTION OF NATE ENGLEMAN AND THAT IT IS A TRUE AND CORRECT REPRESENTATION OF THE LOT SURVEYED TO THE BEST OF MY KNOWLEDGE AND BELIEF, AND THAT I HAVE COMPLIED WITH AE 7 OF THE WISCONSIN ADMINISTRATIVE CODE.

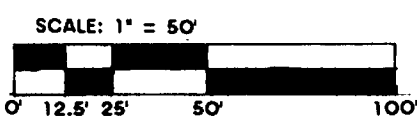

**GENISOT AND ASSOC., INC.**  
RHINELANDER, WISCONSIN

DATE: 10/22/19    CLIENT: NATE ENGLEMAN    JOB # 11,585

L3244

L3244