

L3246 ✓
 8/28/2020
 48
 SURVEYING OFFICE

L3246

PLAT OF SURVEY

LOCATED IN THE NE 1/4 OF THE NW 1/4, SECTION 1, T36N, R8E,
 TOWN OF CRESCENT, ONEIDA COUNTY, WISCONSIN

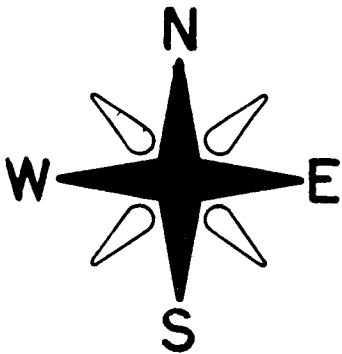

BEARINGS REFERENCED TO THE N-S 1/4 LINE, SECTION 1,
 ASSUMED TO BEAR S 04°04'45" E.

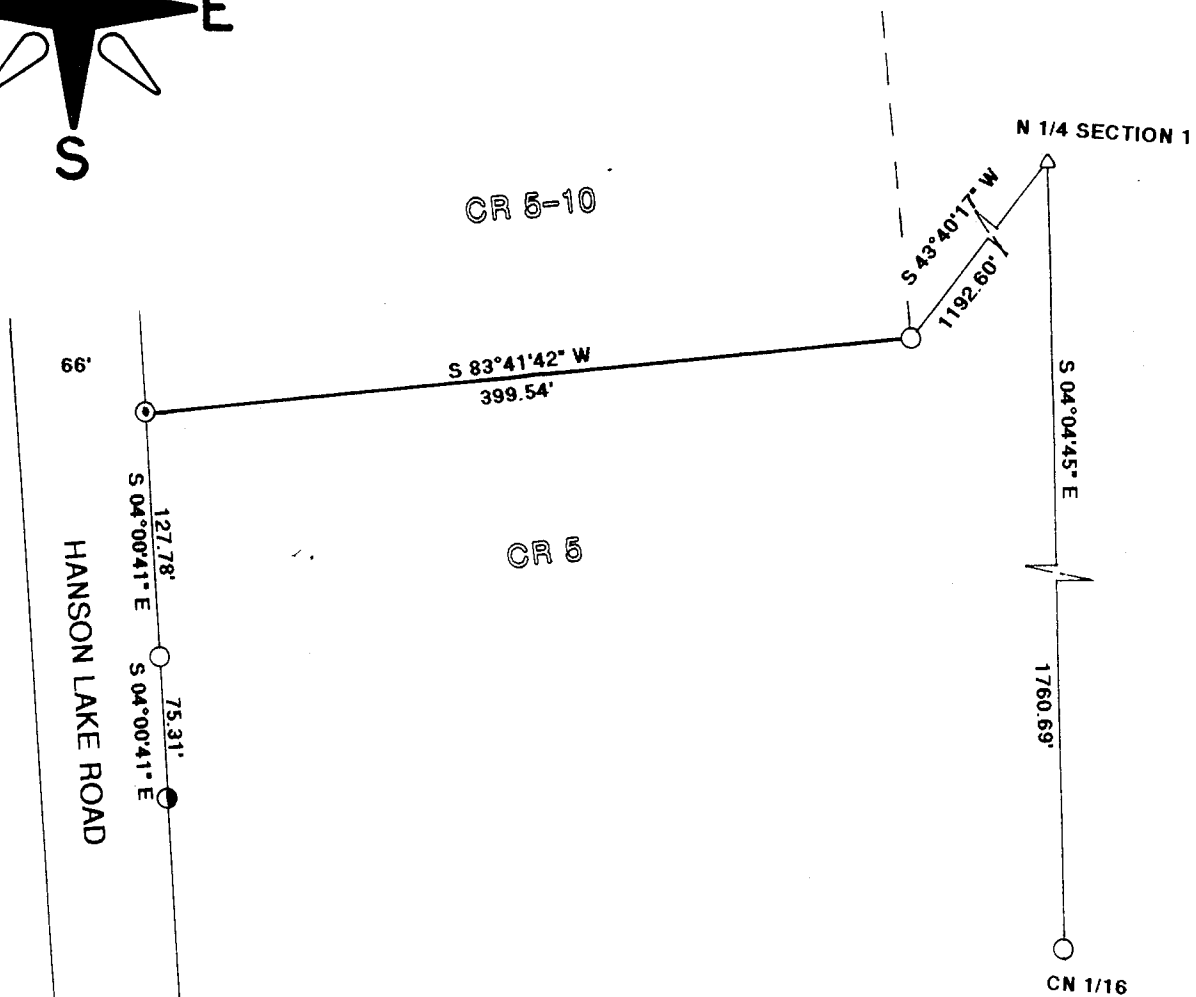

I JON W. BANDOW HEREBY CERTIFY THAT I HAVE SURVEYED THIS LINE UNDER
 THE DIRECTION OF LARRY LANG AND THAT THIS MAP IS A TRUE AND CORRECT
 REPRESENTATION OF THE LINE SURVEYED TO THE BEST OF MY KNOWLEDGE AND BELIEF;
 AND THAT I HAVE COMPLIED WITH A-E 7 OF THE WISCONSIN ADMINISTRATIVE CODE.

LEGEND:

- FOUND 1" IRON PIPE
- ⊙ SET R/R SPIKE
- △ FOUND P.K. NAIL
- FOUND 1/2" IRON PIPE

Jon W. Bandow
 1-12-20

CLIENT: LARRY LANG
 1/12/20
 1" = 100'

GENISOT & ASSOCIATES, INC.
 RHINELANDER, WISCONSIN

L3246

L3246