

L3252
A3661

Lot 4
of the plat of
"LAKEWOOD PARK"
being part of the
NE 1/4 of the SE 1/4
SECTION 12, T39N, R6E

Town of Minocqua
Oneida County, Wisconsin

SURVEYOR'S CERTIFICATE

I, James D. Rein, Professional Land Surveyor No. S-1234, hereby certify that I have surveyed the property shown hereon; that this map represents an accurate survey of said property to the best of my knowledge and belief; that I have performed this survey by order of Joan Seramur; and that I have complied with the requirements of Wisconsin Administrative Code A-E 7.

MAP #	A3661 L3252
DATE	10/22/2020
BY	JR
DATE	

ONEIDA CO. SURVEYOR'S OFFICE

WILDERNESS SURVEYING, INC.



James D. Rein
Professional Land Surveyor No. S-1234
Dated this 25th day of September, 2020
Field survey was completed on September 16, 2020.

Bearings are referenced to that line common to Lots 4 and 5 of the plat of "Lakewood Park" bearing S 17°25'00"E.

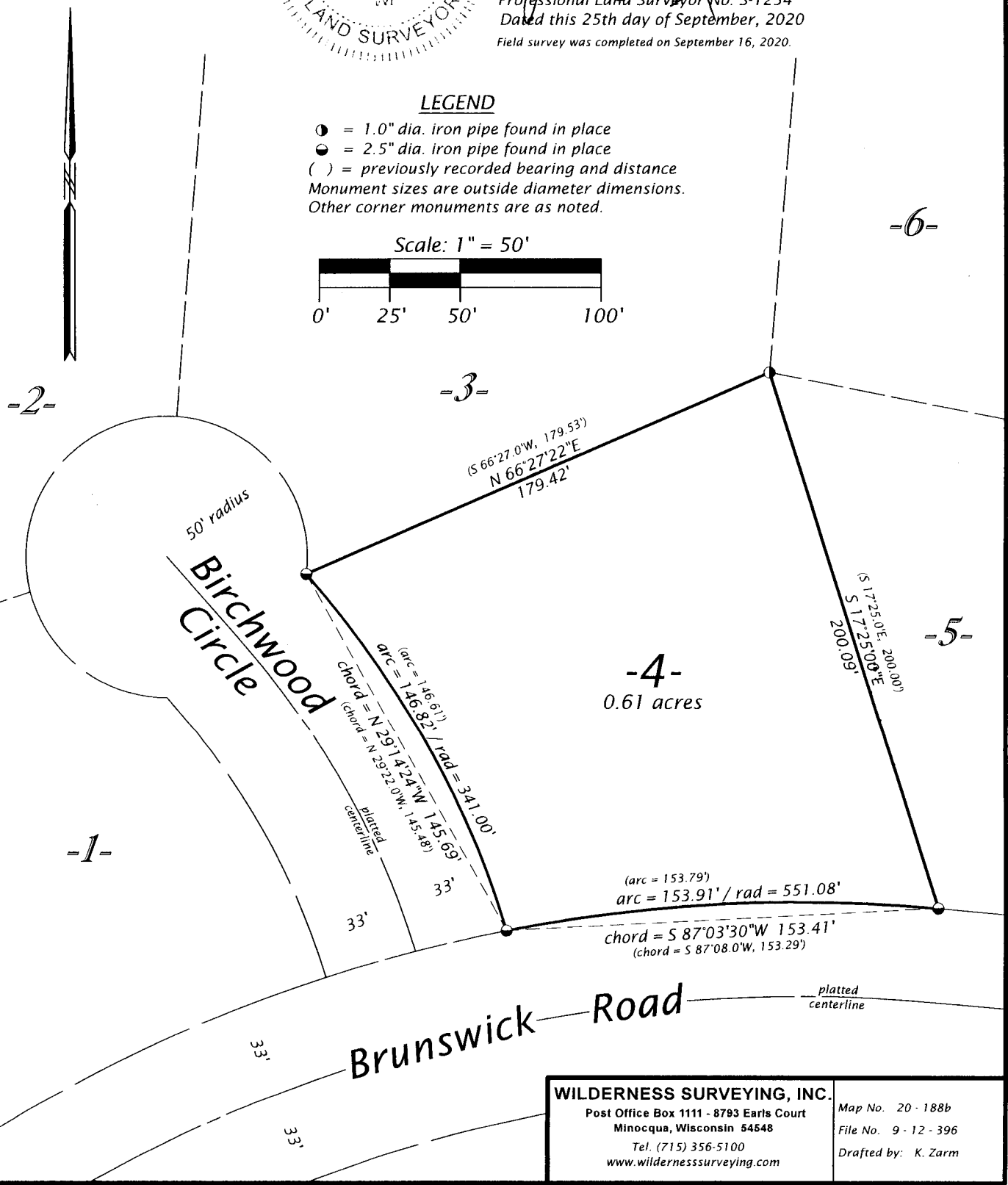

L3252
A3661

WILDERNESS SURVEYING, INC.
Post Office Box 1111 - 8793 Earls Court
Minocqua, Wisconsin 54548
Tel. (715) 356-5100
www.wildernesssurveying.com

Map No. 20 - 188b
File No. 9 - 12 - 396
Drafted by: K. Zarm

A3661
L3252