

L3257

# LOT 1 OF ONEIDA COUNTY CERTIFIED SURVEY MAP 2169

LOCATED IN PART OF GOV'T LOT 5, SECTION 14, T38N, R7E,  
TOWN OF LAKE TOMAHAWK, ONEIDA COUNTY, WISCONSIN.

MAP # **L3257** ✓  
 DATE FILED **3/22/2021**  
 BY **UP**  
 DESCRIPTION FILED  
 ONEIDA CO. SURVEYOR'S OFFICE

## PLAT OF SURVEY

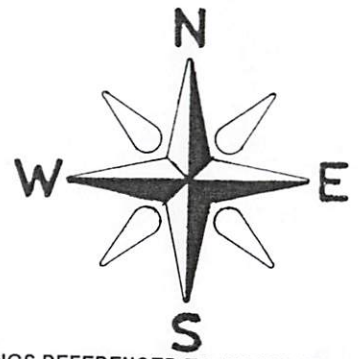
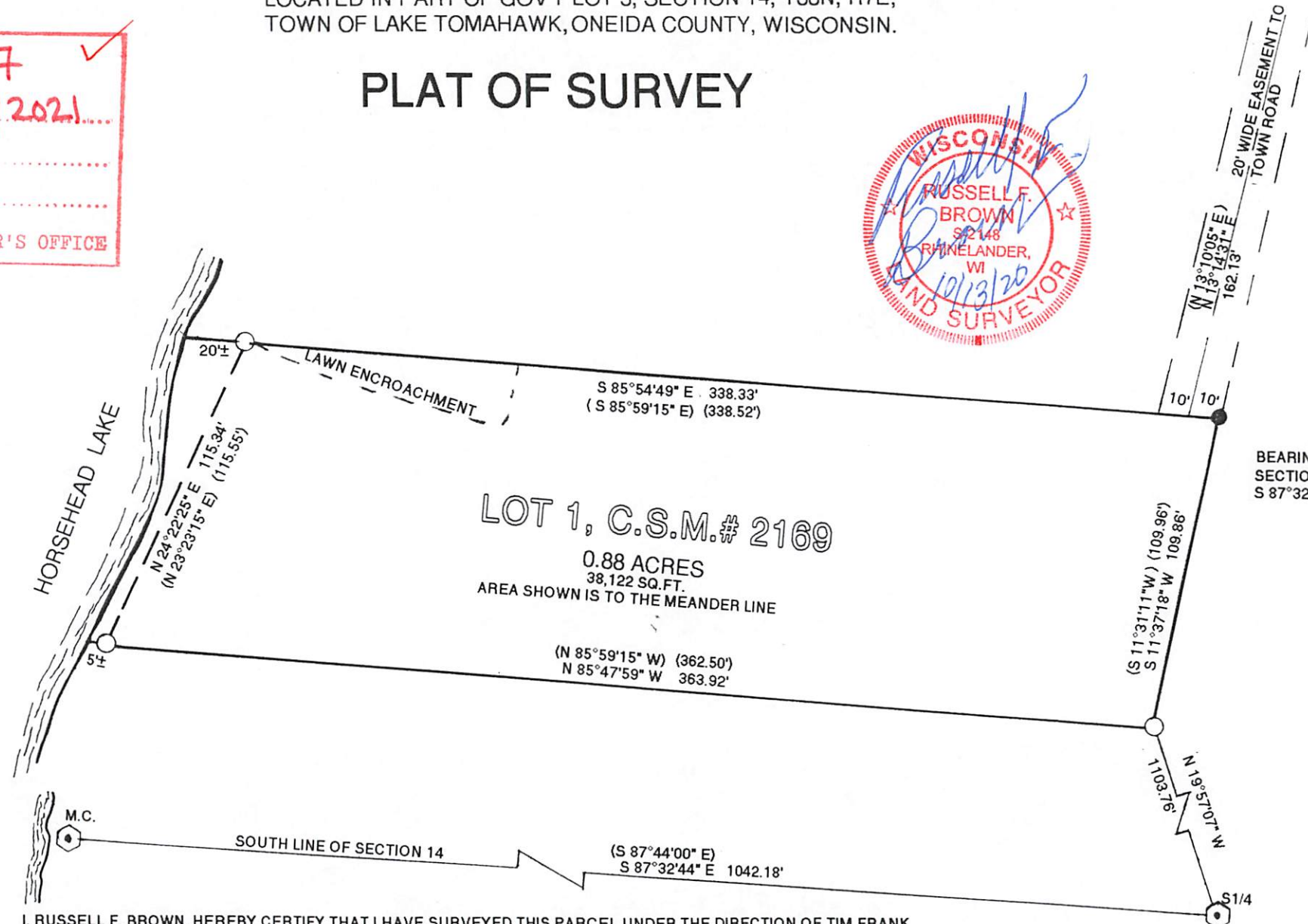

BEARINGS REFERENCED TO THE SOUTH LINE OF SECTION 14, T38N, R7E ASSUMED TO BEAR S 87°32'44" E

### LEGEND:

- FOUND 1.5" IRON PIPE
- FOUND 1" IRON PIPE
- ⬡ FOUND BRASS CAPPED IRON PIPE
- ( ) RECORDED AS

SCALE: 1" = 50'

DATE: 10/13/20

DWG.NO.11,636

I, RUSSELL F. BROWN, HEREBY CERTIFY THAT I HAVE SURVEYED THIS PARCEL UNDER THE DIRECTION OF TIM FRANK AND THAT THIS MAP IS A TRUE AND CORRECT REPRESENTATION OF THE PARCEL SURVEYED TO THE BEST OF MY KNOWLEDGE AND BELIEF, AND THAT I HAVE COMPLIED WITH AE 7 OF THE WISCONSIN ADMINISTRATIVE CODE.

GENISOT AND ASSOC., INC.  
 RHINELANDER, WISCONSIN

CLIENT: TIM FRANK

L3257

L3257