

L3258

PLAT OF SURVEY

LOCATED IN PART OF THE SW1/4 OF THE NE 1/4, SECTION 25,
T 37 N, R 8 E, TOWN OF PINE LAKE, ONEIDA COUNTY, WISCONSIN.

MAP # **L3258** ✓
DATE FILED **3/22/2021**
BY **[Signature]**
DESCRIPTION FILED
ONEIDA CO. SURVEYOR'S OFFICE

ONEIDA COUNTY CERTIFIED SURVEY MAP # 602

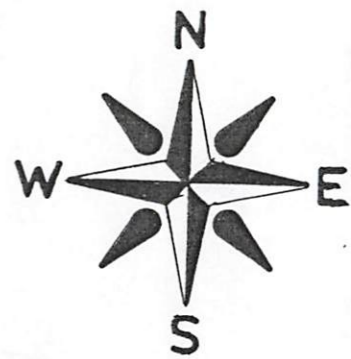

BEARINGS REFERENCED TO THE NORTH LINE
OF SECTION 25, T37N, R8E, ASSUMED TO BEAR

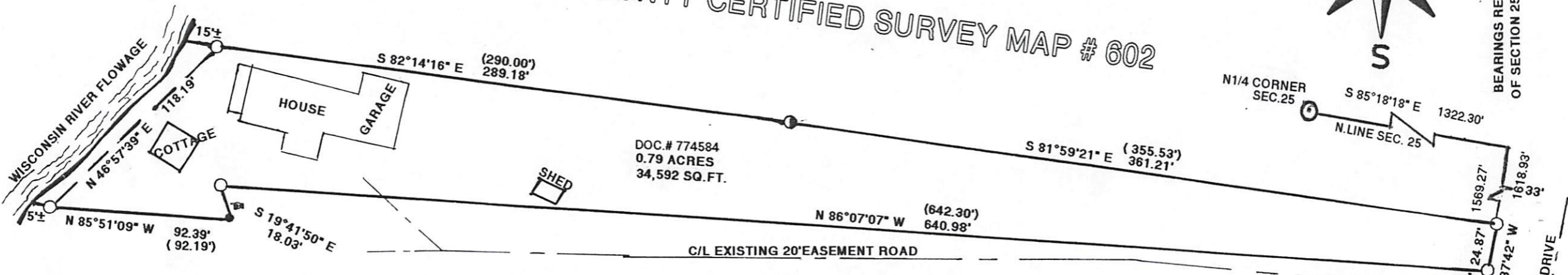

DOC.# 774584
0.79 ACRES
34,592 SQ.FT.

ONEIDA COUNTY CERTIFIED SURVEY MAP # 500

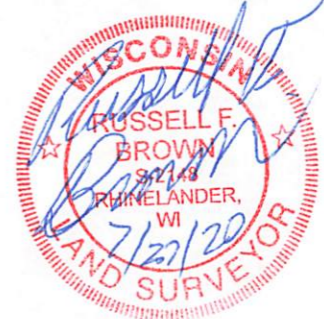

LEGEND:

- ① FOUND 1.25" IRON PIPE
- FOUND 1" IRON PIPE
- FOUND .50" REBAR
- () RECORDED AS
- ⊙ FOUND 2" IRON PIPE

I, RUSSELL F. BROWN, HEREBY CERTIFY THAT I HAVE SURVEYED THIS PARCEL OF LAND UNDER THE DIRECTION OF CAROL FRENKEL AND THAT THIS MAP IS A TRUE AND CORRECT REPRESENTATION OF THE PARCEL SURVEYED TO THE BEST OF MY KNOWLEDGE AND BELIEF, AND THAT I HAVE PROVIDED A DESCRIPTION OF THIS PARCEL ON A SEPARATE SHEET AND HAVE COMPLIED WITH THE PROVISIONS OF AE 7 OF THE WISCONSIN ADMINISTRATIVE CODE.

DATE: 7/27/2020
SCALE: 1" = 60'

JOB # 11,616
CLIENT: CAROL FRENKEL

GENISOT AND ASSOC., INC.
RHINELANDER, WISCONSIN, 54501

L3258

L3258