

L3259

PLAT OF SURVEY

LOTS 1,2,8,9 AND 10, BLOCK 1, TOWNSITE OF PELICAN, AND THE SOUTHERLY 1/2 OF VACATED CURRAN STREET, LOCATED IN GOV'T. LOT 2 AND THE SE 1/4 - NW 1/4 SECTION 32, T37N, R9E, CITY OF RHINELANDER, ONEIDA CO. WI.

CANADIAN NATIONAL RAILROAD

VACATED CURRAN STREET

BLOCK 1

TOWN SITE OF PELICAN

EAGLE STREET

ANN STREET C/L BITUMINOUS

MAP # L3259 ✓  
 DATE FILED 3/22/2021  
 BY [Signature]  
 ONEIDA CO. SURVEYOR'S OFFICE



BEARINGS REFERENCED TO THE SOUTHWESTERLY LINE OF BLOCK 1, TOWNSITE OF PELICAN PLAT ASSUMED TO BEAR N 43°01'47" W

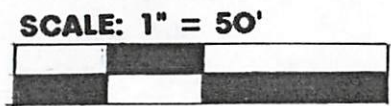

LEGEND:

- SET 1" X 18" IRON PIPE
- FOUND 1" IRON PIPE
- FOUND 3/4" IRON ROD
- △ FOUND R/R SPIKE
- ( ) RECORDED AS
- ⊙ MADE DRILL HOLE IN CONCRETE
- ⊕ SET R/R SPIKE

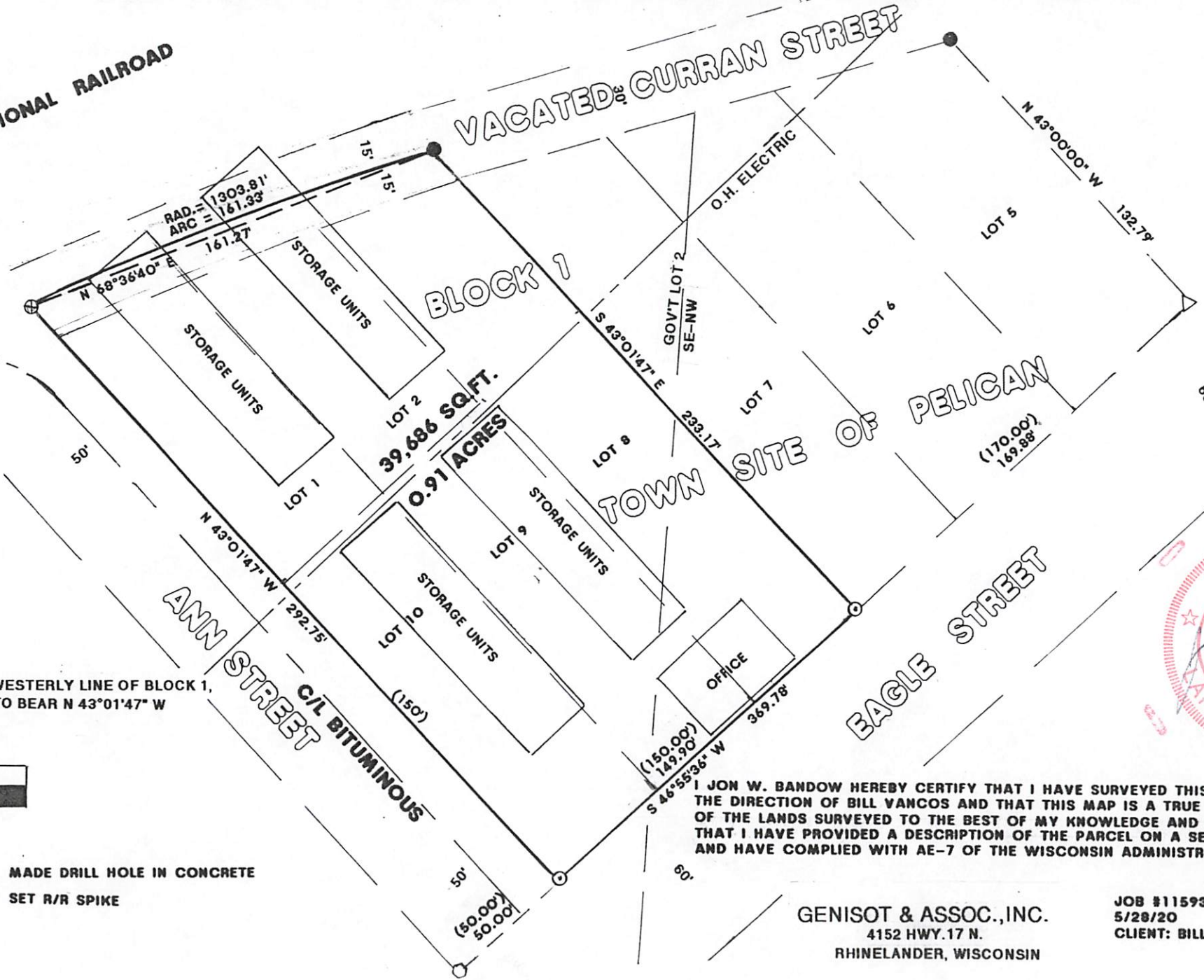

I, JON W. BADOW HEREBY CERTIFY THAT I HAVE SURVEYED THIS PARCEL OF LAND UNDER THE DIRECTION OF BILL VANCOS AND THAT THIS MAP IS A TRUE AND CORRECT REPRESENTATION OF THE LANDS SURVEYED TO THE BEST OF MY KNOWLEDGE AND BELIEF; THAT I HAVE PROVIDED A DESCRIPTION OF THE PARCEL ON A SEPARATE SHEET, AND HAVE COMPLIED WITH AE-7 OF THE WISCONSIN ADMINISTRATIVE CODE.

GENISOT & ASSOC., INC.  
 4152 HWY. 17 N.  
 RHINELANDER, WISCONSIN

JOB #11593  
 5/28/20  
 CLIENT: BILL VANCOS

L3259

L3259