

L3261

# PLAT OF SURVEY

LOCATED IN PART OF GOV'T LOTS 5 AND 6, SECTION 10,  
T37N, R7E, TOWN OF CASSIAN, ONEIDA COUNTY, WISCONSIN

BEARINGS REFERENCED TO THE SOUTH LINE OF SECTION 10,  
T37N, R7E ASSUMED TO BEAR S 89°27'58" W

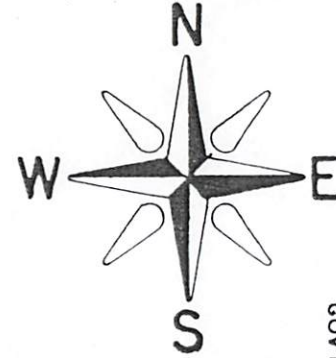

MAP # L3261  
DATE FILED 3/22/2021  
BY J.P.  
DESCALCIONE  
ONEIDA CO. SURVEYOR'S OFFICE



C/I 20' WIDE EASEMENT FOR INGRESS/EGRESS  
AND UTILITIES OVER EXISTING DRIVEWAY

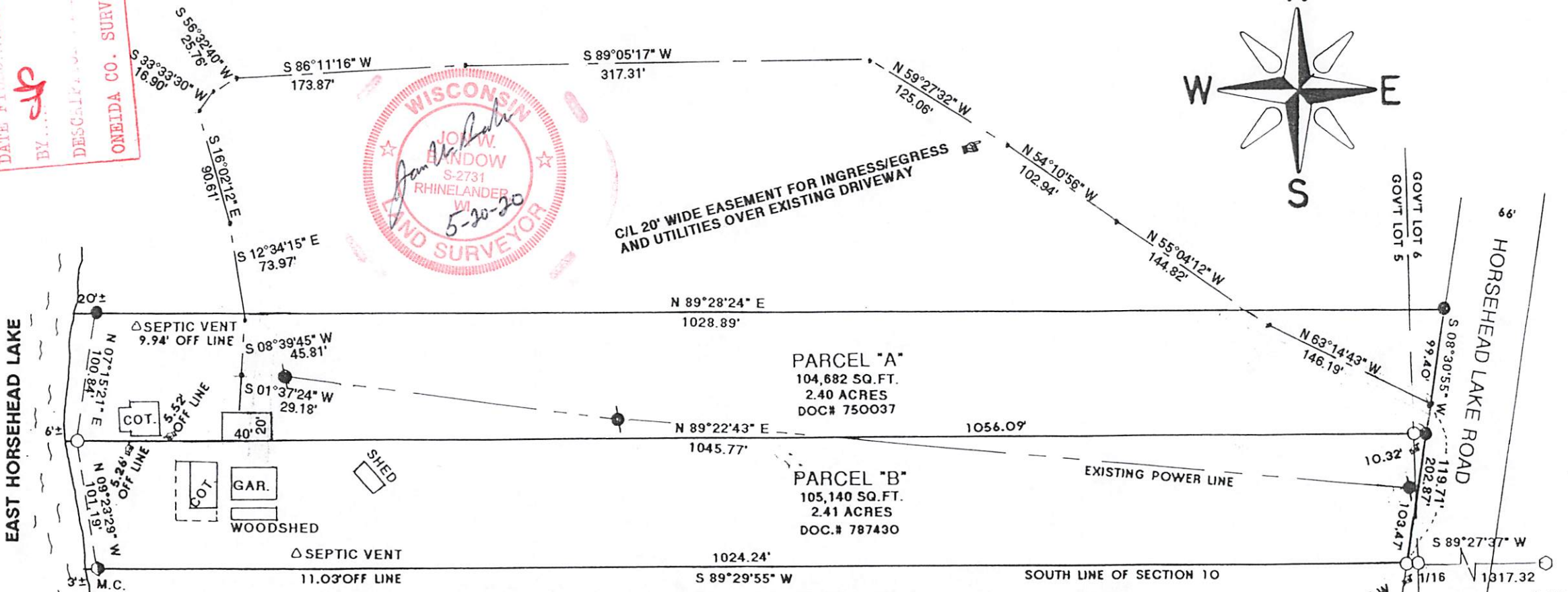

- LEGEND:**
- FOUND 1" IRON PIPE
  - SET 1" X 18" IRON PIPE
  - ◐ FOUND 1" IRON BAR
  - FOUND ONEIDA COUNTY MONUMENT
  - EXISTING POWER POLE

I JON W. BANDOW HEREBY CERTIFY THAT I HAVE SURVEYED THIS PARCEL OF LAND UNDER THE DIRECTION OF MR. PAUL MASCARI AND THAT THIS MAP IS A TRUE AND CORRECT REPRESENTATION OF THE LANDS SURVEYED TO THE BEST OF MY KNOWLEDGE AND BELIEF; THAT I HAVE PROVIDED A DESCRIPTION OF THE PARCELS ON A SEPARATE SHEET, AND THAT I HAVE COMPLIED WITH A-E 7 OF THE WISCONSIN ADMINISTRATIVE CODE.

NOTE: THE BEARING AND DISTANCE FROM THE S 1/4 CORNER TO THE M.C. ON THE SOUTH LINE OF SECTION 10 IS S 89°27'58" W 2350.84'

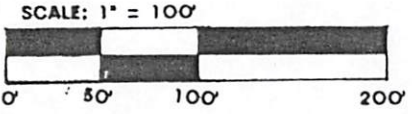

CLIENT: PAUL MASCARI JOB # 11,587

GENISOT & ASSOCIATES, INC.  
RHINELANDER, WISCONSIN

L3261

L3261