

L3264

MAP # **L3264** ✓
 DATE FILED **3/22/2021**
 BY **JP**
 DESCRIPTION
 ONEIDA CO. SURVEYOR'S OFFICE

PLAT OF SURVEY

LOCATED IN PART OF GOV'T. LOT 4, SECTION 33, T39N, R11E,
 TOWN OF THREE LAKES, ONEIDA COUNTY, WISCONSIN

BEARINGS REFERENCED TO THE SOUTH LINE OF SECTION 33
 ASSUMED TO BEAR N 89°50'20" W

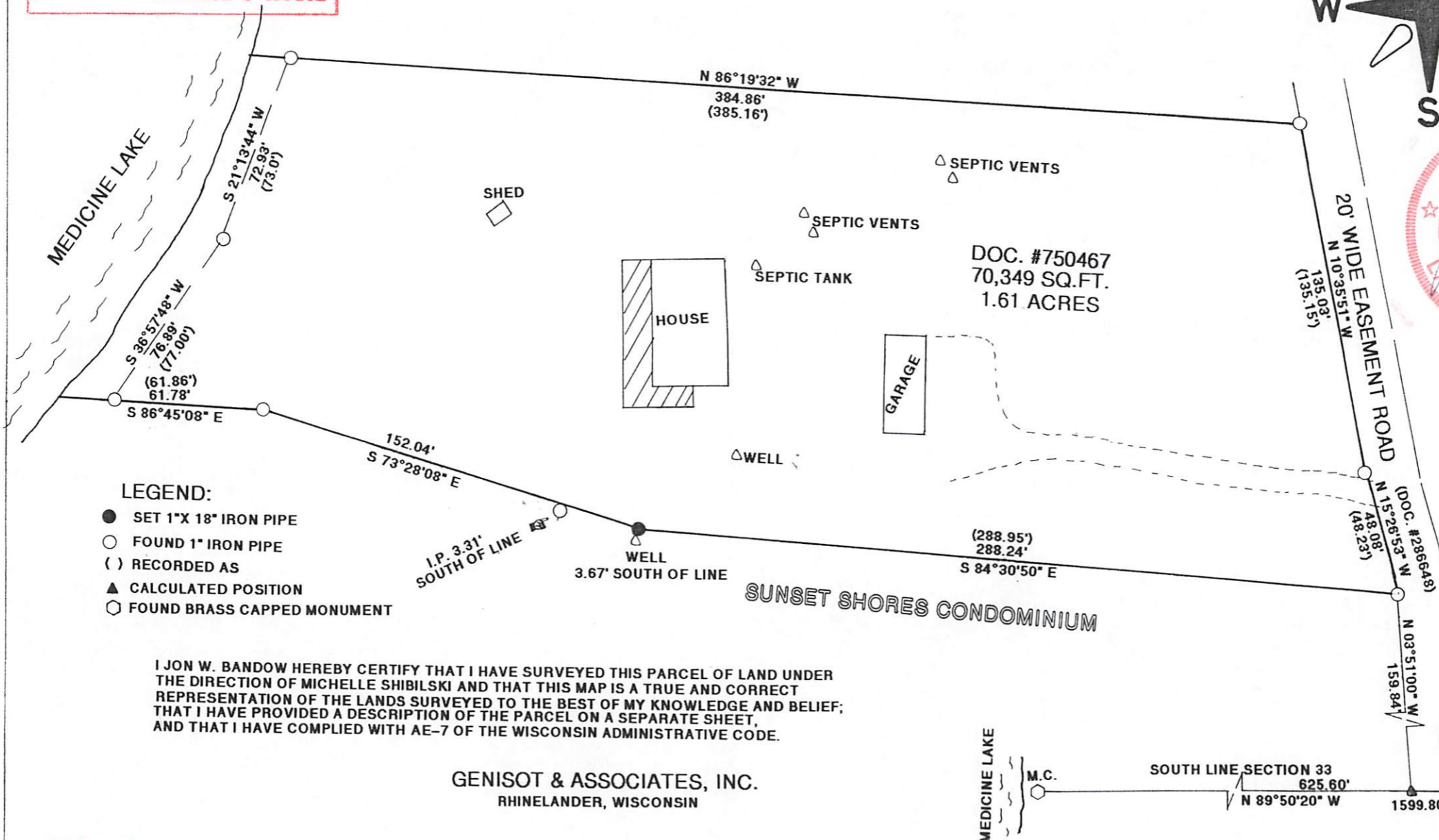
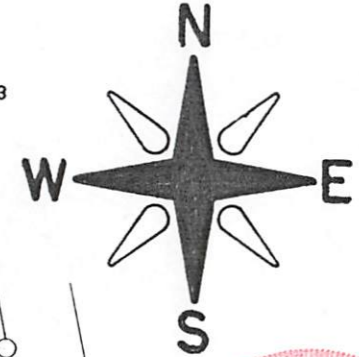

- LEGEND:**
- SET 1"X 18" IRON PIPE
 - FOUND 1" IRON PIPE
 - () RECORDED AS
 - ▲ CALCULATED POSITION
 - FOUND BRASS CAPPED MONUMENT

I JON W. BANDOW HEREBY CERTIFY THAT I HAVE SURVEYED THIS PARCEL OF LAND UNDER THE DIRECTION OF MICHELLE SHIBILSKI AND THAT THIS MAP IS A TRUE AND CORRECT REPRESENTATION OF THE LANDS SURVEYED TO THE BEST OF MY KNOWLEDGE AND BELIEF; THAT I HAVE PROVIDED A DESCRIPTION OF THE PARCEL ON A SEPARATE SHEET, AND THAT I HAVE COMPLIED WITH AE-7 OF THE WISCONSIN ADMINISTRATIVE CODE.

GENISOT & ASSOCIATES, INC.
 RHINELANDER, WISCONSIN

CLIENT: MICHELLE SHIBILSKI
 JOB #11620
 10/12/2020
 SCALE 1"= 50'

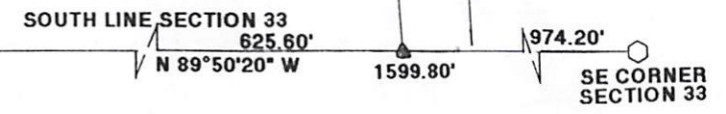

L3264

L3264