

L3268

L3268

MAP # L3268 ✓
 DATE 7-8-2021
 BY JAP
 DESC. ...
 ONEIDA CO. SURVEYOR'S OFFICE

Lot 35, Block 10
 in the plat of
**ROCKWOOD ESTATES
 SOUTH DIVISION 5**

in
GOV'T. LOT 3
 and in the
**SE 1/4 of the SE 1/4
 SECTION 1, T39N, R5E**

Town of Minocqua
 Oneida County, Wisconsin
SURVEYOR'S CERTIFICATE

Bearing base assumed,
 referenced to the south line
 of Lot -34-, bearing
 N86°46'00"W

I, James D. Rein, Professional Land Surveyor No. S-1234, hereby certify that I have surveyed the property shown hereon; that this map represents an accurate survey of said property to the best of my knowledge and belief; that I have performed this survey by order of John Wildrick for Incredible Bank; and that I have complied with the requirements of Wisconsin Administrative Code A-E 7.

**WILDERNESS
 SURVEYING,
 INC.**



James D. Rein
 Professional Land Surveyor # S-1234
 Dated this 25th day of June, 2021
 Field survey was completed on June 23, 2021.

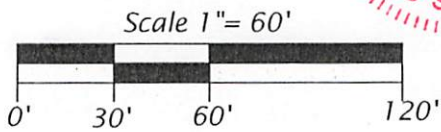

- Legend**
- ⊗ = 2.4" dia. iron pipe found in place.
 - ⊕ = 1.3" dia. pipe found in place.
- Pipe sizes are outside diameter dimension.

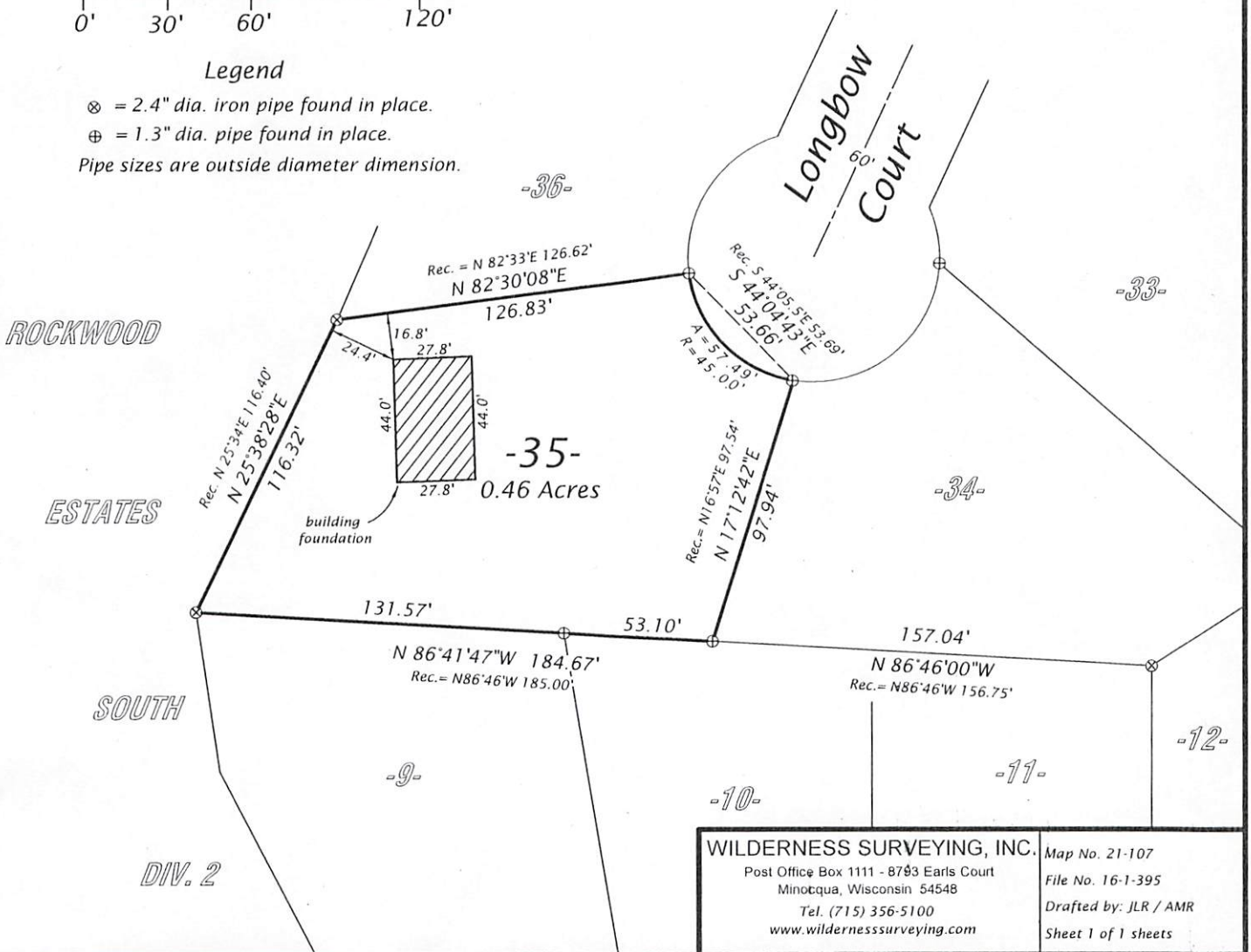

WILDERNESS SURVEYING, INC.
 Post Office Box 1111 - 8793 Earls Court
 Minocqua, Wisconsin 54548
 Tel. (715) 356-5100
 www.wildernesssurveying.com

Map No. 21-107
 File No. 16-1-395
 Drafted by: JLR / AMR
 Sheet 1 of 1 sheets

L3268

L3268