

PLAT OF SURVEY

LOCATED IN PART OF THE SW 1/4 OF THE SW 1/4, SECTION 11, T37N, R9E,
TOWN OF PINE LAKE, ONEIDA COUNTY, WISCONSIN

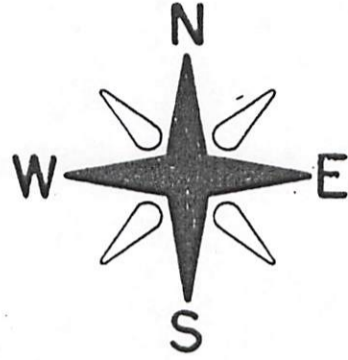
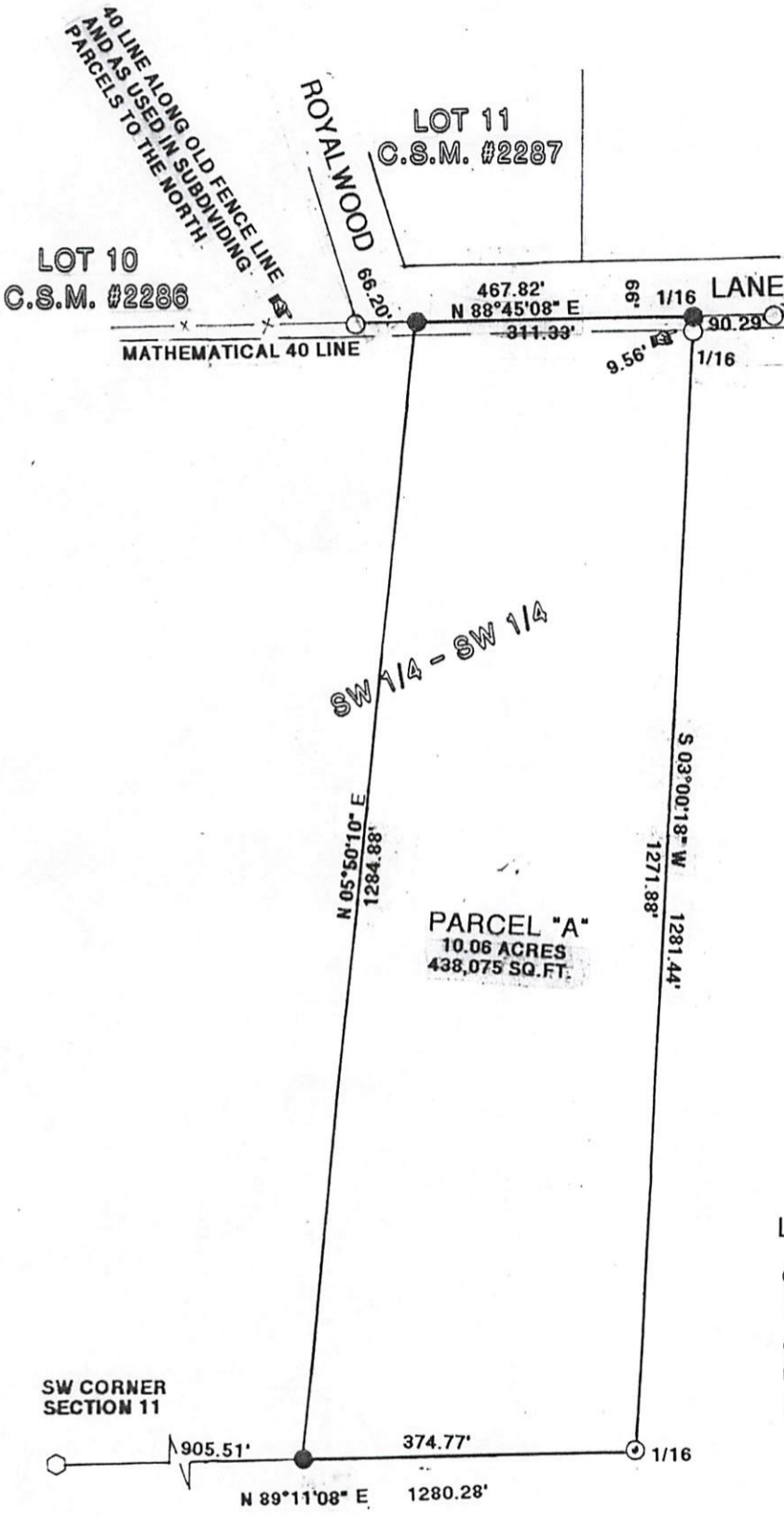

BEARINGS REFERENCED TO ONEIDA COUNTY COORDINATE SYSTEM

Oneida County Planning and Zoning has no objection to this Certified Survey.

Signature

Date

7/30/2021

CLIENT: JEFF MORITZ
JOB #11668
SCALE 1"= 200'

LEGEND:

- FOUND 1" IRON PIPE
- SET 1" X 18" IRON PIPE
- ⊙ FOUND RIPCO MONUMENT
- FOUND ONEIDA CO. MONUMENT
- ⊙ FOUND 1 1/4" IRON PIPE

I JON BANDOW HEREBY CERTIFY THAT I HAVE SURVEYED THIS PARCEL OF LAND UNDER THE DIRECTION OF JEFF MORITZ AND THAT THIS MAP IS A TRUE AND CORRECT REPRESENTATION OF THE LANDS SURVEYED TO THE BEST OF MY KNOWLEDGE AND BELIEF; THAT I HAVE PROVIDED A DESCRIPTION OF THE PARCEL ON A SEPARATE SHEET, AND THAT I HAVE COMPLIED WITH AE-7 OF THE WISCONSIN ADMINISTRATIVE CODE

MAP # L3272 ✓
 D 7-30-2021
 BY JAP
 ONEIDA CO. SURVEYOR'S OFFICE

GENISOT & ASSOCIATES, INC.
RHINELANDER, WISCONSIN

