

L3273

L3273

A PARCEL OF LAND LOCATED IN PART OF GOV'T. LOT 10, SEC. 16, T. 36 N., R. 8 E., TOWN OF CRESCENT, ONEIDA COUNTY, WI.

North is referenced to the South line Lot 2 of CSM. V. 3, P. 692,
being a bearing of N 84° 24' 30" E.

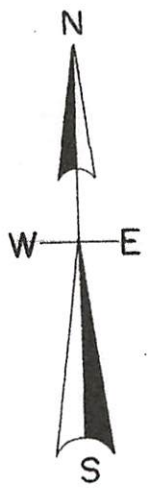

CSM. V.3, P. 692

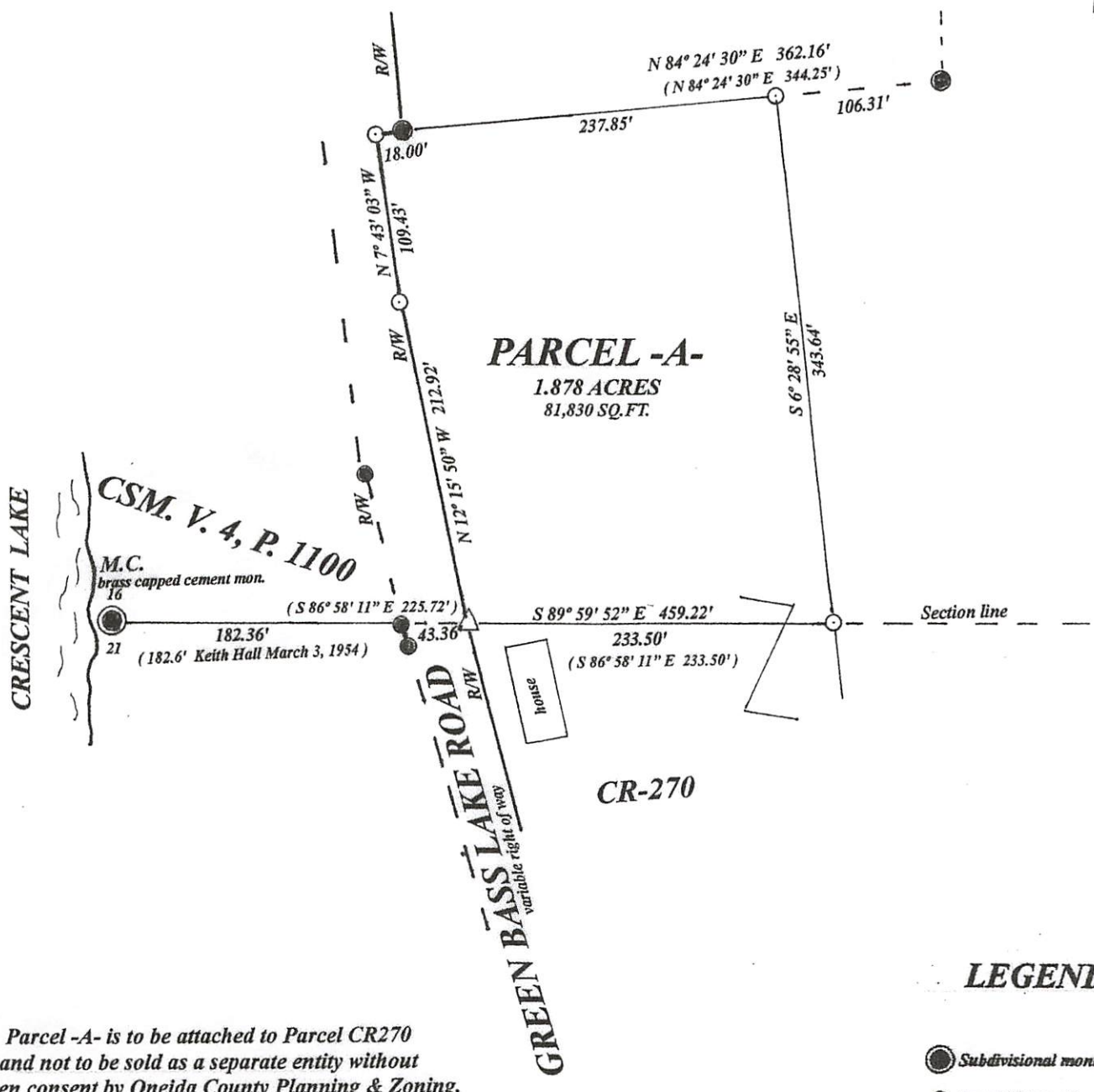

Parcel -A- is to be attached to Parcel CR270
and not to be sold as a separate entity without
written consent by Oneida County Planning & Zoning.

LEGEND

- Subdivisional monument of record
 - found 1" iron pipe
 - found 1.75" iron pipe
 - △ set railroad spike
 - ▲ found iron pull under blacktop
 - set 1" x 18" iron pipe 1.13lbs/lin.ft.
- (0.0') bearing & distance of record

SCALE

1" = 100'

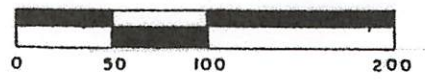

MAP # L3273 ✓
 DATE FILED 8-6-2021
 BY JAP
 DESCRIPTION FILED
 ONEIDA CO. SURVEYOR'S OFFICE

I, Todd Loftus, Professional Land Surveyor, hereby certify,
that I have surveyed the property shown hereon. That this
map represents an accurate survey of said property to the
best of my knowledge & belief. That I have performed this
survey by order of Kelly Hulce
and that I have complied with the applicable requirements
of the Wisconsin Administrative Code A.E. 7.

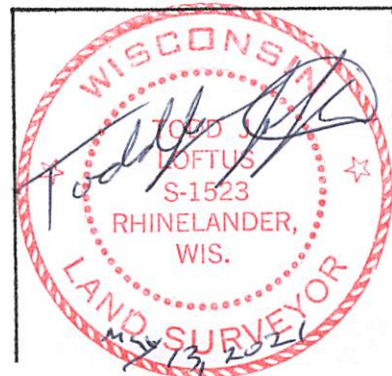

this instrument drafted by T.J. Loftus

Survey for Kelly A. Hulce
6509 Logging Camp Road
Rhinelander, WI. 54501

LOFTUS SURVEYING
5437 RIVERVIEW DRIVE
RHINELANDER, WI. 54501
TEL/FAX 715-369-1142
hodag28@hotmail.com

Description of parcel on separate sheet

2097B3

L3273

L3273