

L3277

L3277

**SURVEY OF PART OF LOT 1 OF CSM. VOL. 24, PG. 5025,
AS LOCATED IN PART OF GOV'T. LOTS 2 & 3, SEC. 13,
T. 36 N., R. 7 E., TOWN OF WOODBORO, ONEIDA COUNTY, WI.**

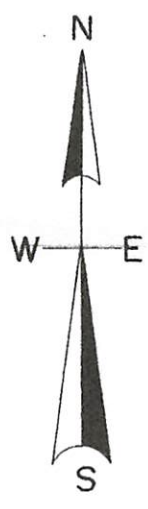

North is referenced to the North line of Lot 1
Vol. 24, Pg. 5025 being a bearing of S 53° 52' 27" E.

The sole purpose of this survey is to show the
cleared encroachment area and rock boarder.

SQUASH LAKE

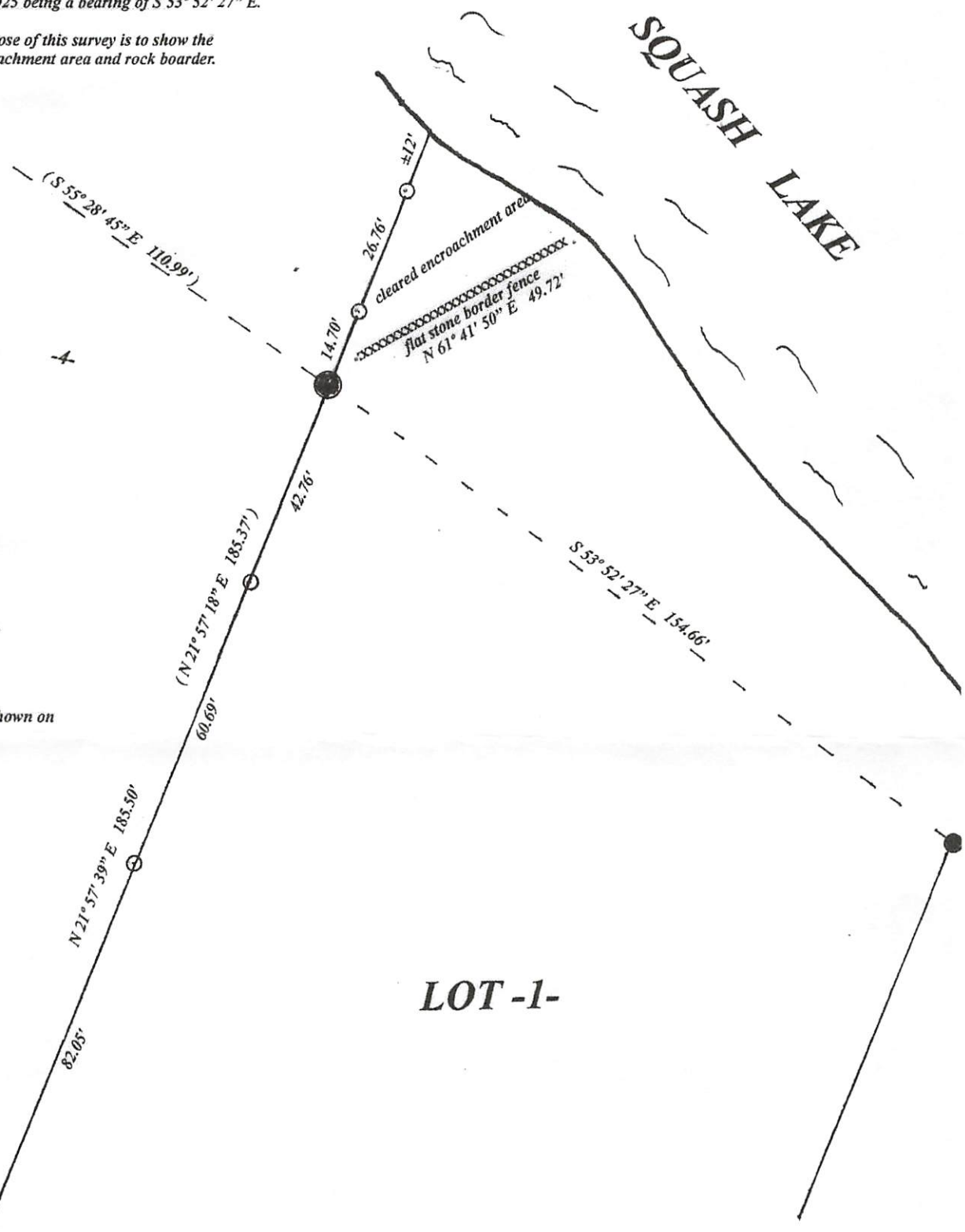

LEGEND

- found 2" capped iron pipe
- found 3/4" iron rod
- set 6" iron spike

(0.00') bearing & distance as shown on
CSM. Vol. 10, Pg. 2505.

MAP #	L3277 ✓
DATE FILED	11-11-2021
BY	JP
DESCRIPTION FILED	
ONEIDA CO. SURVEYOR'S OFFICE	

LOT -1-

I, Todd Loftus, Professional Land Surveyor, hereby certify,
that I have surveyed the line shown hereon. That this
map represents an accurate survey of said line to the
best of my knowledge & belief. That I have performed this
survey by order of James Hintzke
and that I have complied with the applicable requirements
of the Wisconsin Administrative Code A.E.7.

DATE Oct. 14, 2021

SCALE

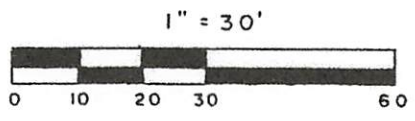

Survey for James L. Hintzke
12600 W. Scarborough Dr.
New Berlin, WI. 53151

LOFTUS SURVEYING
5437 RIVERVIEW DRIVE
RHINELANDER, WI. 54501
TEL/FAX 715-369-1142
hodag28@hotmail.com

3014B3

L3277

L3277