

L3278

L3278

**SURVEY OF LOT 1 OF CSM., VOL. 5, PG. 1343  
 AS LOCATED IN PART OF THE NE 1/4 OF THE SE 1/4, SEC. 1,  
 T. 36 N., R. 8 E., CITY OF RHINELANDER, ONEIDA COUNTY, WI.**

North is referenced to the North line  
 of Lot 1 being a bearing of S 81° 56' 15" W.

**LEGEND**

- found subdivisional monument
- found iron spike
- found 1" iron pipe
- found 1.5" iron pipe
- △ set 6" iron spike
- set 1" iron pipe

(0.00') bearing & distance of record

MAP # **L3278** ✓  
 DATE FILED **11-11-2021**  
 BY **JAP**  
 DESCRIPTION FILED  
 ONEIDA CO. SURVEYOR'S OFFICE

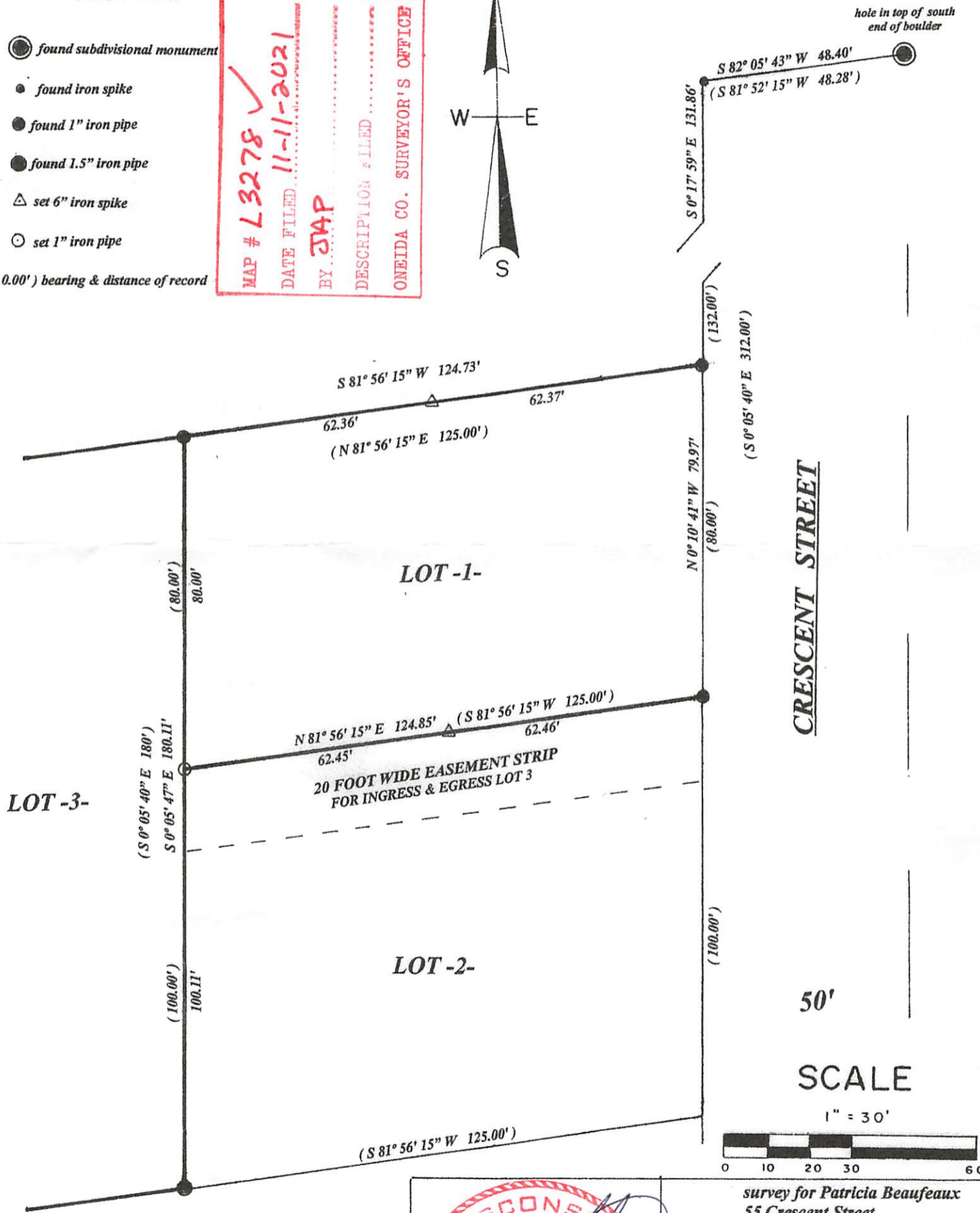
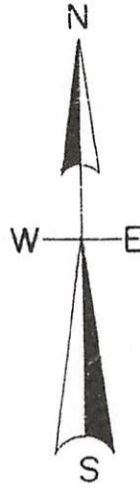

I, Todd Loftus, Professional Land Surveyor, hereby certify, that I have surveyed the property shown hereon. That this map represents an accurate survey of said property to the best of my knowledge & belief. That I have performed this survey by order of Patricia Beaufeaux and that I have complied with the applicable requirements of the Wisconsin Administrative Code A.E.7.

DATE Oct. 15, 2021

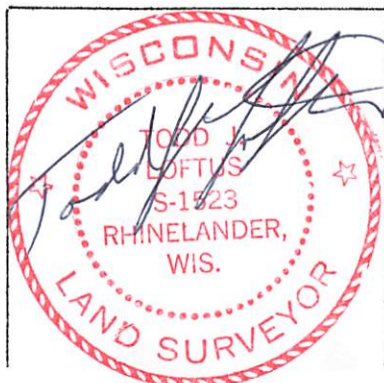

survey for Patricia Beaufeaux  
 55 Crescent Street  
 Rhinelander, WI. 54501

LOFTUS SURVEYING  
 5437 RIVERVIEW DRIVE  
 RHINELANDER, WI. 54501  
 TEL/FAX 715-369-1142  
 hodag28@hotmail.com

**3015B3**

L3278

L3278