

Lot 8 of Block 6 of the plat of  
**BO-DI-LAC**  
 Being in  
 Government Lot 4 and the Northeast 1/4 of the Southeast 1/4  
**SECTION 7, TOWNSHIP 39 NORTH, RANGE 5 EAST**  
 Town of Minocqua  
 Oneida County, Wisconsin

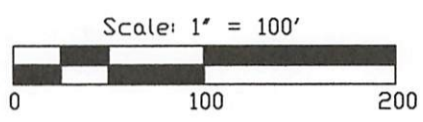

- LEGEND**
- - 1.050" Iron Pipe Found
  - ⓔ - Electric Box
  - Ⓣ - Telephone Pedestal
  - (...) - Recorded as values

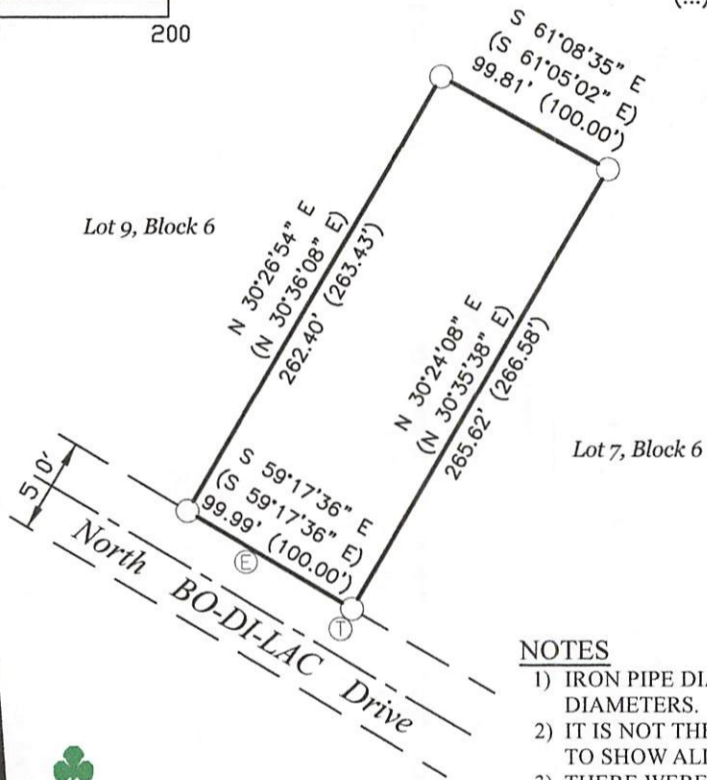

MAP # **L 3285** ✓  
 DATE FILED **2-18-2022**  
 BY **JAP**  
 DESCRIPTION FILED  
 ONEIDA CO. SURVEYOR'S OFFICE

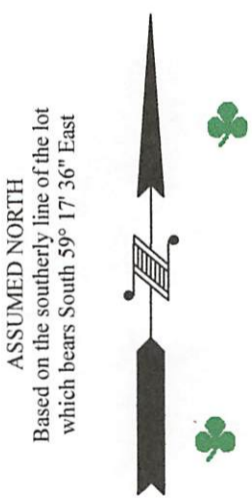

- NOTES**
- 1) IRON PIPE DIAMETERS GIVEN ARE OUTSIDE DIAMETERS.
  - 2) IT IS NOT THE INTENT OF THIS SURVEY MAP TO SHOW ALL EASEMENTS.
  - 3) THERE WERE NO BUILDINGS ON THIS PROPERTY WHEN THE FIELD SURVEY WAS PERFORMED.

**SURVEYOR'S CERTIFICATE**

I, Benton A. McMullen, Wisconsin Professional Land Surveyor # S-2555, do hereby certify that I have surveyed and mapped the property shown hereon, and that I have complied with the applicable requirement of the Wisconsin Administrative Code Chapter A-E 7, and that this map represents a true and accurate survey of said property to the best of my knowledge and belief.

This survey was performed under the order of: Dean Govostis

FIELD SURVEY WORK COMPLETED ON  
THE 26th DAY OF July, 2021

PROFESSIONAL LAND SURVEYOR  
 BENTON A. MCMULLEN  
 NUMBER: S-2555

<b>MCMULLEN &amp; ASSOCIATES, INCORPORATED</b> <i>"Your true north surveyors and soil testers"</i> PO BOX 51, MINOCQUA, WISCONSIN 54548 TELEPHONE (715) 356-3011		
<b>"GOVOSTIS SURVEY"</b>		
DRAFTED BY: Benton A. McMullen	DATE: August 3, 2021	
SCALE: 1" = 100'	JOB NO: 221043	SHEET 1 OF 1 SHEETS