

MAP # L3288 ✓  
 DATE FILED 3-22-2022  
 BY JAP  
 DESCRIPTION FILED  
 ONEIDA CO. SURVEYOR'S OFFICE

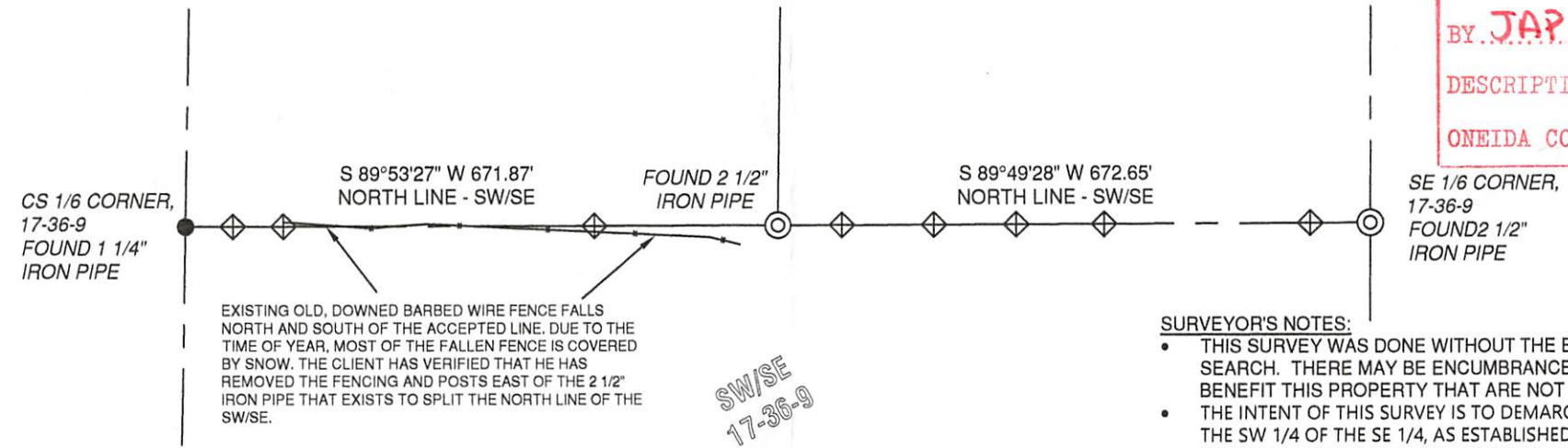

EXISTING OLD, DOWNED BARBED WIRE FENCE FALLS NORTH AND SOUTH OF THE ACCEPTED LINE. DUE TO THE TIME OF YEAR, MOST OF THE FALLEN FENCE IS COVERED BY SNOW. THE CLIENT HAS VERIFIED THAT HE HAS REMOVED THE FENCING AND POSTS EAST OF THE 2 1/2\"/>

SW/SE  
17-36-9

**SURVEYOR'S NOTES:**

- THIS SURVEY WAS DONE WITHOUT THE BENEFIT OF A TITLE SEARCH. THERE MAY BE ENCUMBRANCES THAT BURDEN OR BENEFIT THIS PROPERTY THAT ARE NOT SHOWN HERE.
- THE INTENT OF THIS SURVEY IS TO DEMARCATATE THE NORTH LINE OF THE SW 1/4 OF THE SE 1/4, AS ESTABLISHED AND ACCEPTED BY OTHERS. NO OTHER IMPROVEMENTS HAVE BEEN SURVEYED AT THIS TIME, BY REQUEST OF THE OWNER.
- WOODEN LATH HAVE BEEN SET ON LINE, AS SHOWN HEREON. THEY ARE AN APPROXIMATION OF THE LINE AND SHOULD NOT BE USED FOR BUILDING OR SET-BACK PURPOSES.

**SURVEYOR'S CERTIFICATE**

I, ANTHONY R. JONES, WISCONSIN PROFESSIONAL LAND SURVEYOR No. S-2508, DO HEREBY CERTIFY THAT I HAVE MADE THIS SURVEY UNDER THE DIRECTION OF STEVE ZASTROW, OWNER, THAT THIS MAP, IN MY OPINION, IS A TRUE AND CORRECT REPRESENTATION OF THAT SURVEY AND THAT I HAVE COMPLIED WITH THE PROVISIONS OF CHAPTER A-E 7 OF THE WISCONSIN ADMINISTRATIVE CODE.



**WAIVER OF A-E 7 PROPERTY SURVEY REQUIREMENTS**

Pursuant to Chapter A-E 7 of the Wisconsin Administrative Code, A.R. Jones Land Surveying is required to meet certain Minimum Standards for Property Surveys, as specified in Sections 7.01-7.08 of this code. The client, Steve Zastrow, has agreed to exclude certain survey work from these requirements, as allowed in Chapter A-E 7.01(a). The requirements of Chapter A-E 7 of the Wisconsin Administrative Code Minimum Standards for Property Surveys which have been waived are listed below:

- A-E 7.03--Boundary Location
- A-E 7.04--Descriptions
- A-E 7.05--Maps
- A-E 7.06--Measurements
- A-E 7.07--Monuments
- A-E 7.08--U.S. Public Land Survey Monument Record

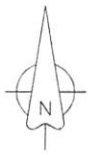

NORTH BASED ON THE ONEIDA COUNTY COORDINATE SYSTEM (WISCRS 2011)

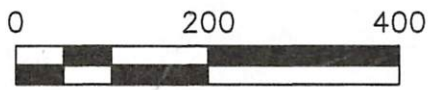

**LEGEND**  
 WOODEN LATH, SET ON LINE

DRAWN BY: ARJ	DATE: 1/15/2022	STEVE ZASTROW 6743 ESTELLE DR. RHINELANDER, WI 54501 PIN: PE-225-2	THE NORTH LINE OF THE SW/SE OF SECTION 17, TOWNSHIP 36 NORTH, RANGE 9 EAST, TOWN OF PELICAN, ONEIDA COUNTY, WISCONSIN	A.R. JONES LAND SURVEYING, LLC 2788 SCHWARZ RD. RHINELANDER, WI 54501 715.894.7231 arjsurvey@charter.net
FIELD WORK COMPLETED ON:	DATE: 1/15/2022			
SCALE: 1"=200'	SHEET: 1/1	PROJECT NUMBER: 2022-101		

*Steve Zastrow*  
 Steve Zastrow, owner date

1-22-22