

L3297

L3297

- LEGEND**
- - 1.050" Iron Pipe Found
 - ⊙ - 1.660" Iron Pipe Found
 - ⊗ - 2.375" Iron Pipe Found
 - ⊗ - 3/4" Iron Bar Previously Set
 - ⊗ - Utility Pole
 - ⊙ - Telephone Pedestal
 - ⊙ - Well
 - (...)- Recorded as values

As Built Survey
Lot 2 of Certified Survey Map Volume 24 of CSM's Page 5024
 Part of the
Southeast 1/4 of the Northwest 1/4
SECTION 3, TOWNSHIP 38 NORTH, RANGE 6 EAST
Town of Hazelhurst, Oneida County, Wisconsin

SURVEYOR'S CERTIFICATE

I, Benton A. McMullen, Wisconsin Professional Land Surveyor # S-2555, do hereby certify that I have surveyed and mapped the property shown hereon, and that I have complied with the applicable requirement of the Wisconsin Administrative Code Chapter A-E 7, and that this map represents a true and accurate survey of said property to the best of my knowledge and belief.

This survey was performed under the order of: John Wildrick - Incredible Bank

FIELD SURVEY WORK
 COMPLETED ON THE 5th DAY
 OF May, 2022



PROFESSIONAL LAND SURVEYOR
 BENTON A. MCMULLEN
 NUMBER: S-2555

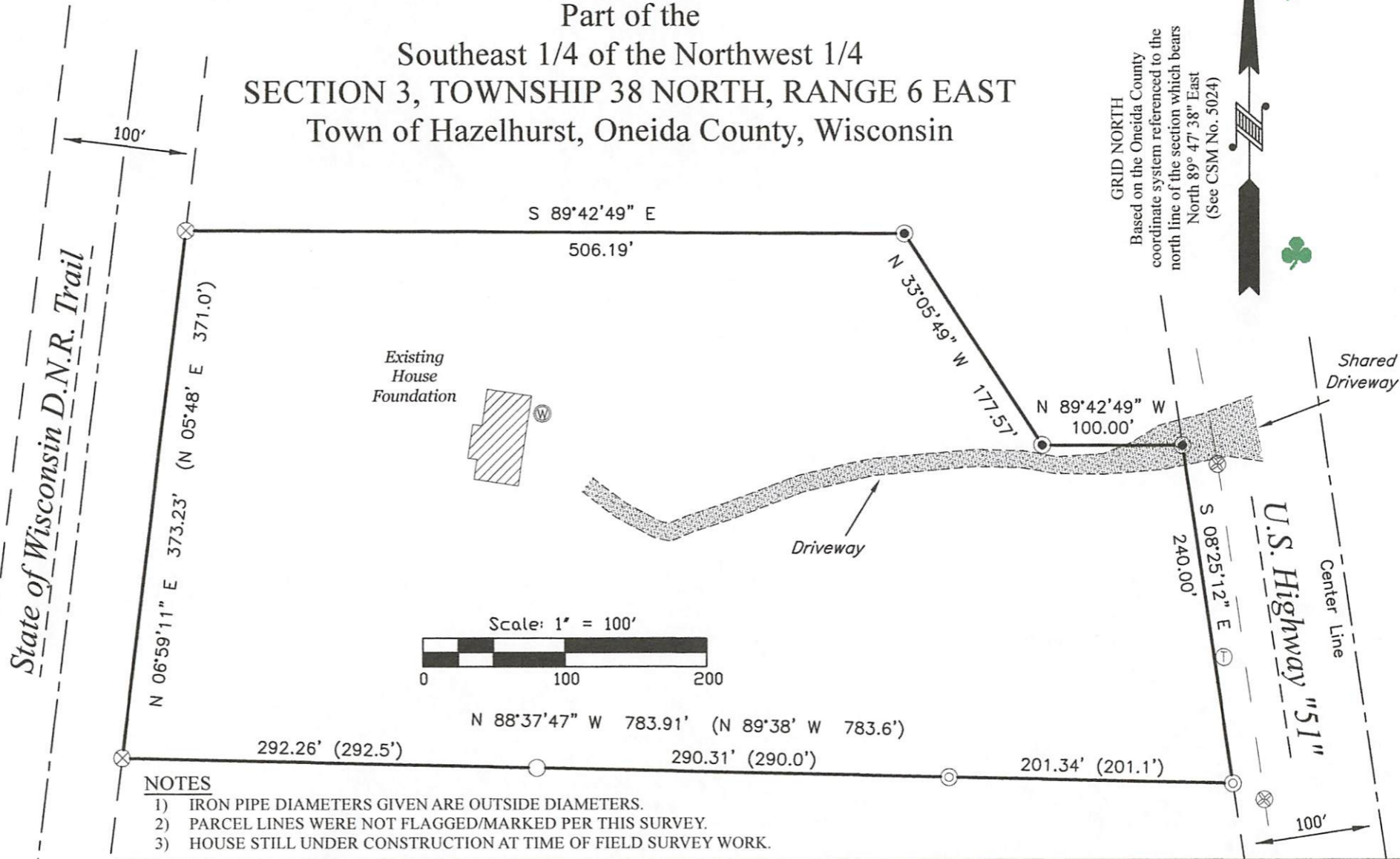

NOTES

- 1) IRON PIPE DIAMETERS GIVEN ARE OUTSIDE DIAMETERS.
- 2) PARCEL LINES WERE NOT FLAGGED/MARKED PER THIS SURVEY.
- 3) HOUSE STILL UNDER CONSTRUCTION AT TIME OF FIELD SURVEY WORK.

MCMULLEN & ASSOCIATES, INCORPORATED
 "Your true north surveyors and soil testers"
 PO BOX 51, MINOCQUA, WISCONSIN 54548 TELEPHONE (715) 356-3011

DRAFTED BY: Benton A. McMullen DATE: May 5, 2022
 JOB NO: 222020 SHEET 1 OF 1

L3297

L3297