

PLAT OF SURVEY  
OF A PARCEL OF LAND

located in the SW  $\frac{1}{4}$  of the NW  $\frac{1}{4}$  of Sec. 11, T 37 N, R 9 E, County of Oneida, State of Wisconsin, starting at the SW Cor. of the NW  $\frac{1}{4}$  of Sec. 11, thence N 84° - 55' E along the South line of the NW  $\frac{1}{4}$  of the section, a distance of 65.30 feet to the point of beginning of the parcel under description; thence North and parallel to the West line of the section a distance of 134.50 feet to a point; thence West a distance of 15 feet to a point; thence North and parallel to the west line of the section a distance of 258 feet to a point; thence East a distance of 15 feet to a point; thence North and parallel to the west line of the section a distance of 121.50 feet to a point; thence N 84° - 55' E a distance of 843.30 feet to a point; thence South and parallel to the West line of the section a distance of 514 feet to a point; thence S 84° - 55' W along the South line of the NW  $\frac{1}{4}$  of the section, a distance of 843.30 feet to the point of beginning.

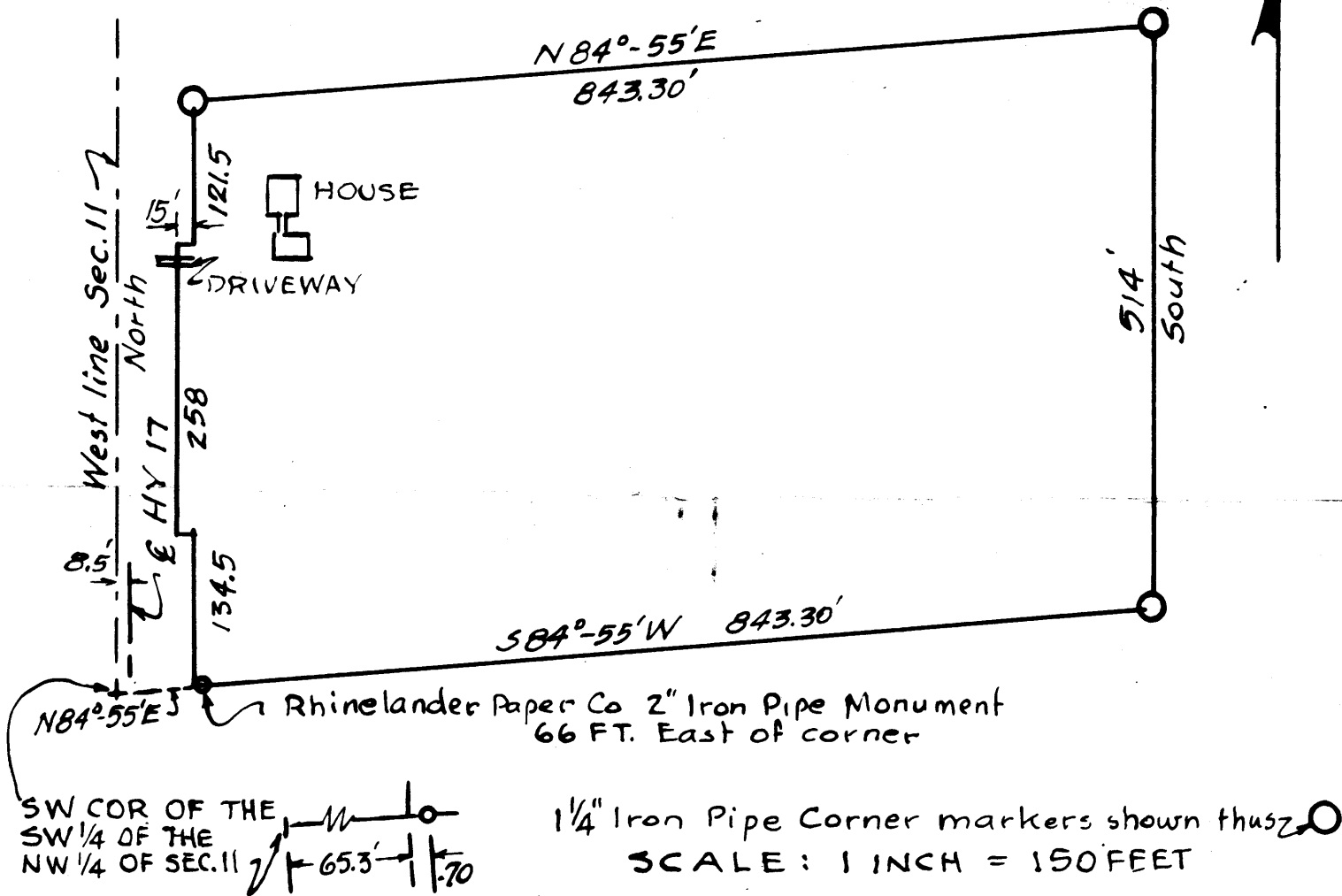

STATE OF WISCONSIN  
COUNTY OF ONEIDA

I, Herbert Moore, Registered Land Surveyor, do hereby certify that the plat drawn hereon is a true representation thereof and correctly shows the location of buildings and exterior property lines.

Dated this 25th day of August, 1966

MAP # **L33**  
DATE FILED **NOV 28 2001**  
BY **LOK**  
DESCRIPTION FILED  
ONEIDA CO. SURVEYOR'S OFFICE

*Herbert Moore*  
Herbert Moore

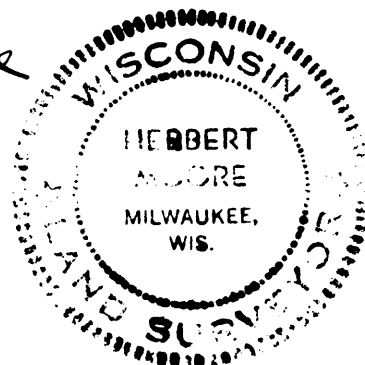

**MOORE AND PETERSON**

REGISTERED PROFESSIONAL ENGINEERS & LAND SURVEYORS  
2351 NORTH HUMBOLDT AVENUE, MILWAUKEE, WISCONSIN 53212

L33

L33

L33

L33