

L 3300

MAP # L 3300  
 DATE FILED 07-04-2022  
 BY MF  
 DESCRIPTION FILED  
 ONEIDA CO. SURVEYOR'S OFFICE

Lot 1 of Certified Survey Map number 3719  
 (Volume 16 Page 3709)  
 Being in Government Lot 4  
 SECTION 10, TOWNSHIP 38 NORTH, RANGE 11 EAST  
 Town of Three Lakes  
 Oneida County, Wisconsin

- LEGEND
- - 1.050" Iron Pipe Found
  - ⊙ - 1.315" Iron Pipe Found
  - ⊕ - 1.660" Iron Pipe Set
  - ⓔ - Electric Box
  - Ⓣ - Telephone Pedestal
  - (...)- Recorded as values

NOTES

- 1) IRON PIPE DIAMETERS GIVEN ARE OUTSIDE DIAMETERS.
- 2) IT IS NOT THE INTENT OF THIS SURVEY MAP TO SHOW ALL EASEMENTS.
- 3) WATER WAY BOUNDARY / WETLAND DELINEATION MAYBE NEEDED.
- 4) THE ORDINARY HIGH WATER MARK (OHWM) SHOWN HEREON IS FOR REFERENCE ONLY AND IS APPROXIMATE. ANY LAND BELOW THE OHWM OF A LAKE OR NAVIGABLE STREAM IS SUBJECT TO THE PUBLIC TRUST IN NAVIGABLE WATERS THAT IS ESTABLISHED UNDER ARTICLE IX, SECTION 1 OF THE STATE CONSTITUTION.
- 5) THERE WERE NO BUILDINGS ON THIS PROPERTY WHEN THE FIELD SURVEY WAS PERFORMED.

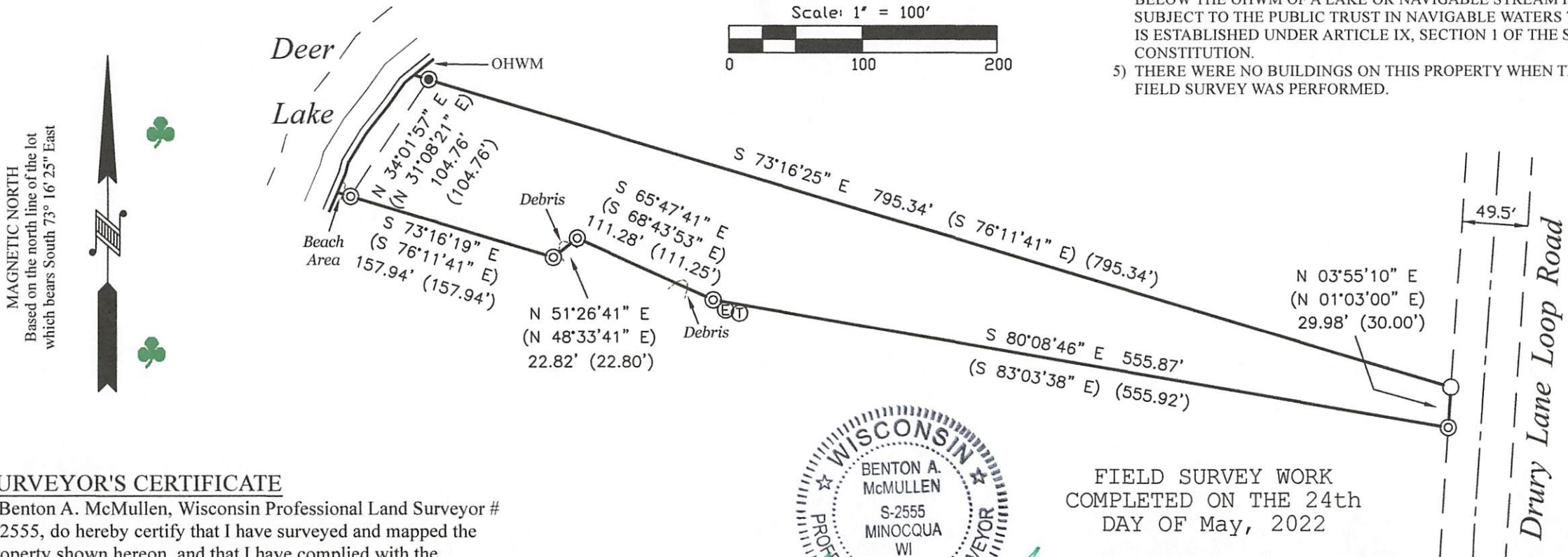

MAGNETIC NORTH  
 Based on the north line of the lot  
 which bears South 73° 16' 25" East

SURVEYOR'S CERTIFICATE

I, Benton A. McMullen, Wisconsin Professional Land Surveyor # S-2555, do hereby certify that I have surveyed and mapped the property shown hereon, and that I have complied with the applicable requirement of the Wisconsin Administrative Code Chapter A-E 7, and that this map represents a true and accurate survey of said property to the best of my knowledge and belief.

This survey was performed under the order of: Mike Winter



PROFESSIONAL LAND SURVEYOR  
 BENTON A. MCMULLEN  
 NUMBER: S-2555

FIELD SURVEY WORK  
 COMPLETED ON THE 24th  
 DAY OF May, 2022

MCMULLEN & ASSOCIATES, INCORPORATED  
 "Your true north surveyors and soil testers"  
 PO BOX 51, MINOCQUA, WISCONSIN 54548  
 TELEPHONE (715) 356-3011

DRAFTED BY: Benton A. McMullen	DATE: July 19, 2022
SCALE: 1" = 100'	JOB NO: 222022
SHEET 1 OF 1 SHEETS	

L 3300

L 3300