

L3301

MAP # L3301

DATE PLOTTED 08-04-2022

BY MF

DESC 1

ONEIDA CO. SURVEYOR'S OFFICE

Lot 28, Block 10
 Plat of Rockwood Estates South Division 5
 Part of the
 Southeast $\frac{1}{4}$ of the Southeast $\frac{1}{4}$
 SECTION 1, TOWNSHIP 39 NORTH, RANGE 5 EAST
 Town of Minocqua, Oneida County, Wisconsin

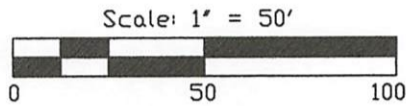

- LEGEND
- - 1.050" Iron Pipe Found
 - ⊙ - 2.375" Iron Pipe Found
 - - 1.050" Iron Pipe Set
 - (...)- Recorded as values

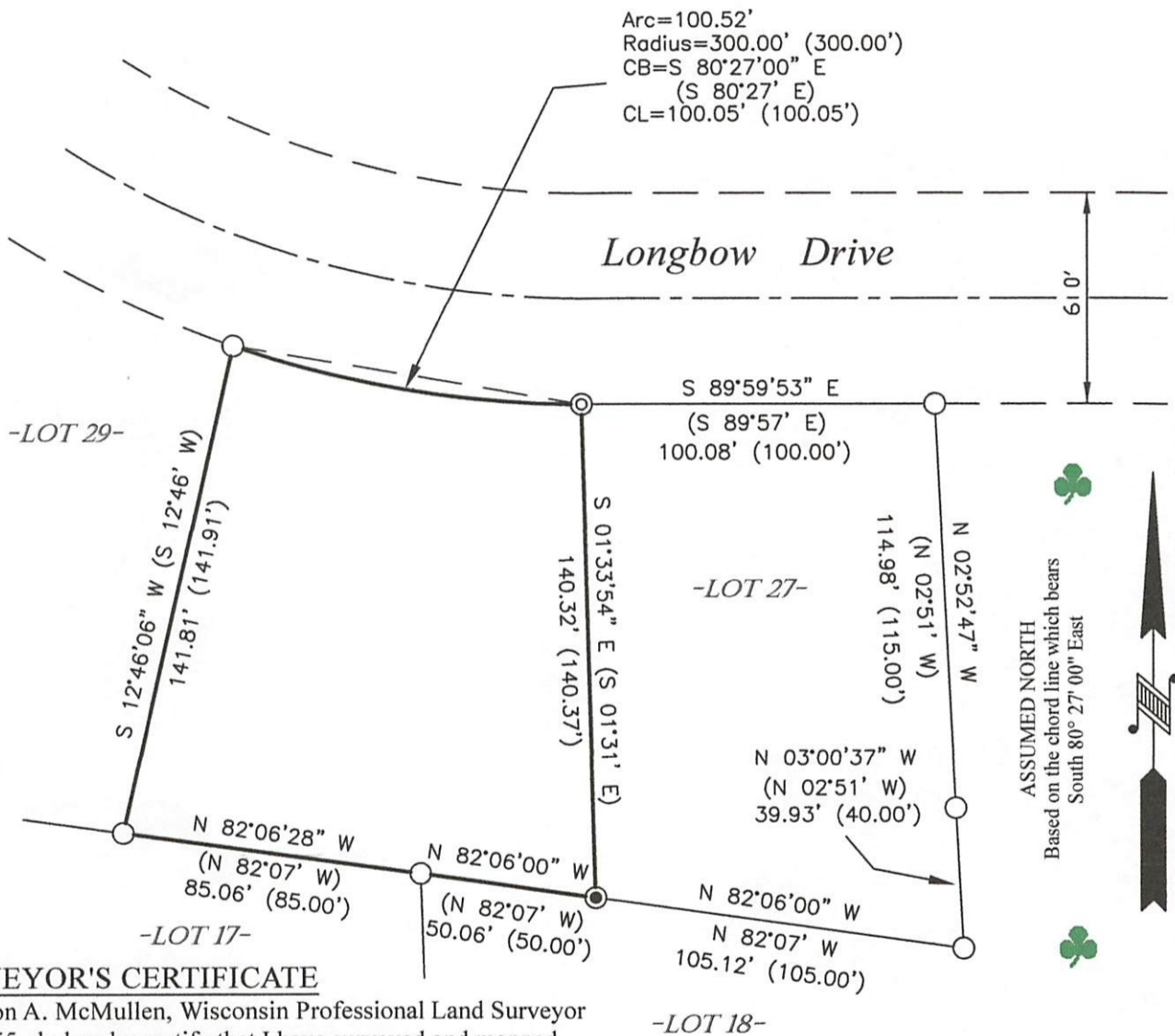

SURVEYOR'S CERTIFICATE

I, Benton A. McMullen, Wisconsin Professional Land Surveyor # S-2555, do hereby certify that I have surveyed and mapped the property shown hereon, and that I have complied with the applicable requirement of the Wisconsin Administrative Code Chapter A-E 7, and that this map represents a true and accurate survey of said property to the best of my knowledge and belief.

This survey was performed under the order of: Robert Blohm - Northwoods Building and Remodeling of Minocqua

WISCONSIN
 BENTON A. McMULLEN
 S-2555
 MINOCQUA
 WI
 PROFESSIONAL LAND SURVEYOR

[Signature]

PROFESSIONAL LAND SURVEYOR
 BENTON A. MCMULLEN
 NUMBER: S-2555

NOTES

- 1) IRON PIPE DIAMETERS GIVEN ARE OUTSIDE DIAMETERS.
- 2) IT IS NOT THE INTENT OF THIS SURVEY MAP TO SHOW ALL EASEMENTS.
- 3) THERE WERE NO BUILDINGS ON THIS PROPERTY WHEN THE FIELD SURVEY WAS PERFORMED.

FIELD SURVEY WORK COMPLETED ON
 THE 18th DAY OF July, 2022

MCMULLEN & ASSOCIATES, INCORPORATED
"Your true north surveyors and soil testers"
 PO BOX 51, MINOCQUA, WISCONSIN 54548
 TELEPHONE (715) 356-3011

DRAFTED BY: Benton A. McMullen	DATE: July 20, 2022
SCALE: 1" = 50'	JOB NO: 222029
SHEET 1 OF 1 SHEETS	

L3301

L3301