

L 3303

L 3303

# PLAT OF SURVEY

Of the West line of Lot 4 of Certified Survey Map No. 1256 recorded in, Volume 5 of Certified Survey Maps on Page 125, located in part of the Northwest 1/4 of the Northeast 1/4 of Section 13, Township 36 North, Range 7 East, Town of Woodboro, Oneida County, Wisconsin.

NORTH



### SURVEYOR'S CERTIFICATE:

I, Nathan J. Wincentsen, Professional Land Surveyor S-2539, do hereby certify to the best of my knowledge and belief, that at the direction of Jeff Sickinger, Agent of said lands, I have surveyed and mapped the lands described hereon. I further certify that said survey and map thereof are a correct and accurate representation of the exterior boundaries and that I have fully complied with the provisions of Wisconsin Administrative Code A-E7 in surveying and mapping said lands.

Dated this 7TH day of JULY 2022

*Nathan J. Wincentsen*

Riverside Land Surveying, LLC  
Nathan J. Wincentsen  
WI P.L.S. S-2539



### LEGAL DESCRIPTION

The West line of Lot 4 of Certified Survey Map No. 1256, recorded in Volume 5 of Certified Survey Maps on Page 1256, located in part of the Northwest 1/4 of the Northeast 1/4 of Section 13, Township 36 North, Range 7 East, Town of Woodboro, Oneida County, Wisconsin.

LOT 3  
C.S.M. 1256  
VOL. 5, PG. 1256

LOT 4  
C.S.M. 1256  
VOL. 5, PG. 1256

NW1/4 - NE1/4

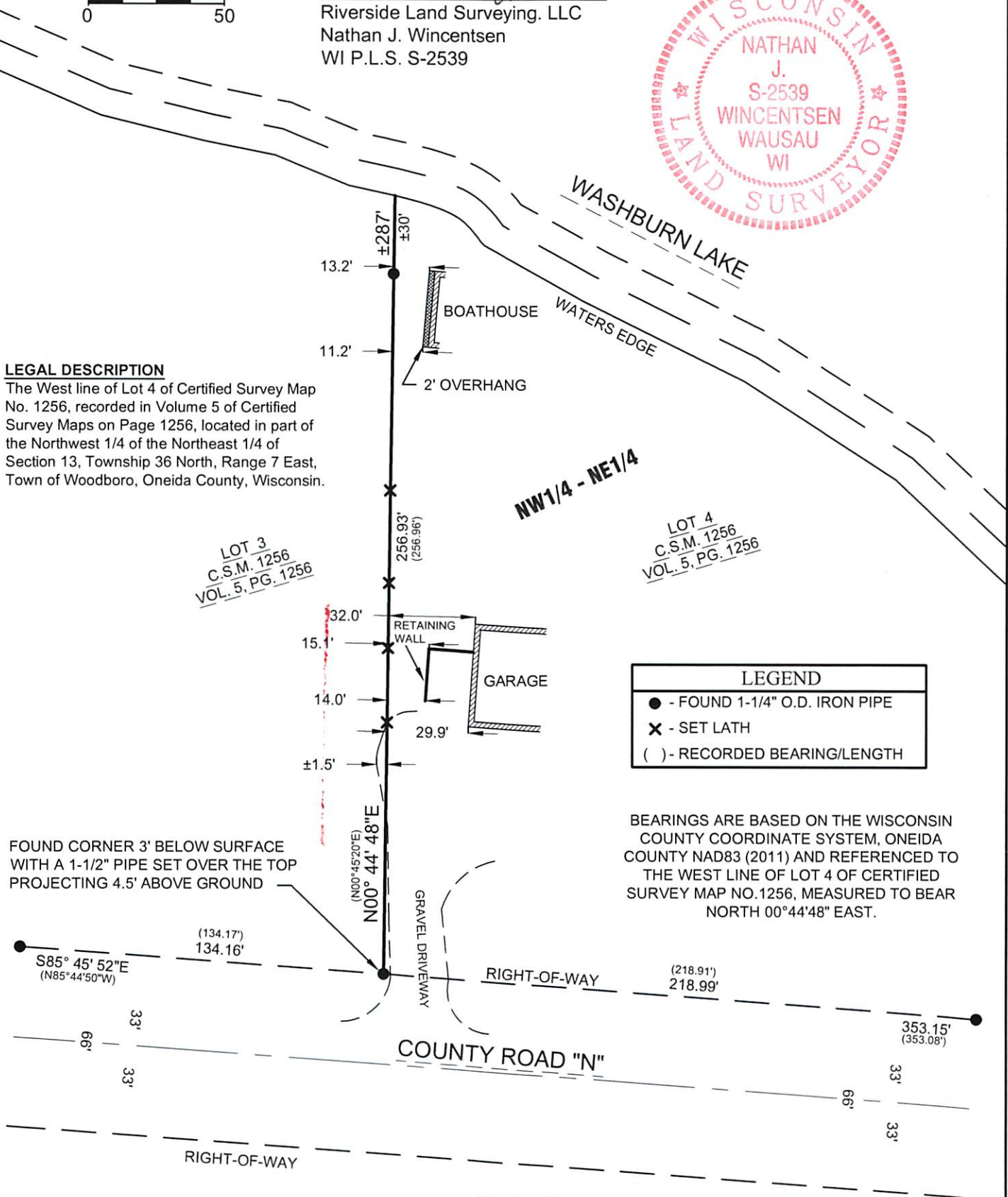

LEGEND	
●	- FOUND 1-1/4" O.D. IRON PIPE
×	- SET LATH
( )	- RECORDED BEARING/LENGTH

BEARINGS ARE BASED ON THE WISCONSIN COUNTY COORDINATE SYSTEM, ONEIDA COUNTY NAD83 (2011) AND REFERENCED TO THE WEST LINE OF LOT 4 OF CERTIFIED SURVEY MAP NO. 1256, MEASURED TO BEAR NORTH 00°44'48" EAST.

FOUND CORNER 3' BELOW SURFACE WITH A 1-1/2" PIPE SET OVER THE TOP PROJECTING 4.5' ABOVE GROUND

SHEET 1 OF 1

**RIVERSIDE LAND SURVEYING LLC**  
 5310 WILLOW STREET, WESTON, WI 54476 PH 715-241-7500 - FAX 715-355-6894  
 email - mail@riversidelandsurveying.com

DRAWN BY J.G.G.	DATE JUNE 17, 2022
CHECKED BY N.J.W.	PROJECT NO. 3869
PREPARED FOR:	JEFF SICKINGER

L 3303

L 3303