

L3304

L3304

MAP # L3304 ✓
 DATE FILED 9-30-22
 BY CH
 DESCRIPTION FILED
 ONEIDA CO. SURVEYOR'S OFFICE

PLAT OF SURVEY

LOT 21 OF PELICAN SOUTH SHORE RESORTS ADDITION,
 LOCATED IN GOV'T. LOT 3, SECTION 25, T35N, R10E,
 TOWN OF ENTERPRISE, ONEIDA COUNTY, WISCONSIN

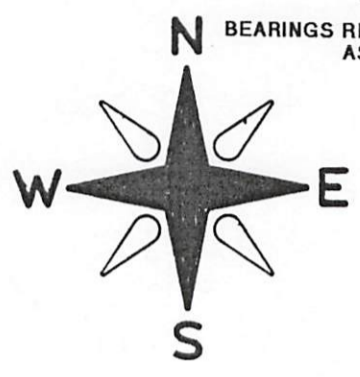

BEARINGS REFERENCED TO THE WEST LINE OF LOT 21
 ASSUMED TO BEAR N 02°55'18" E

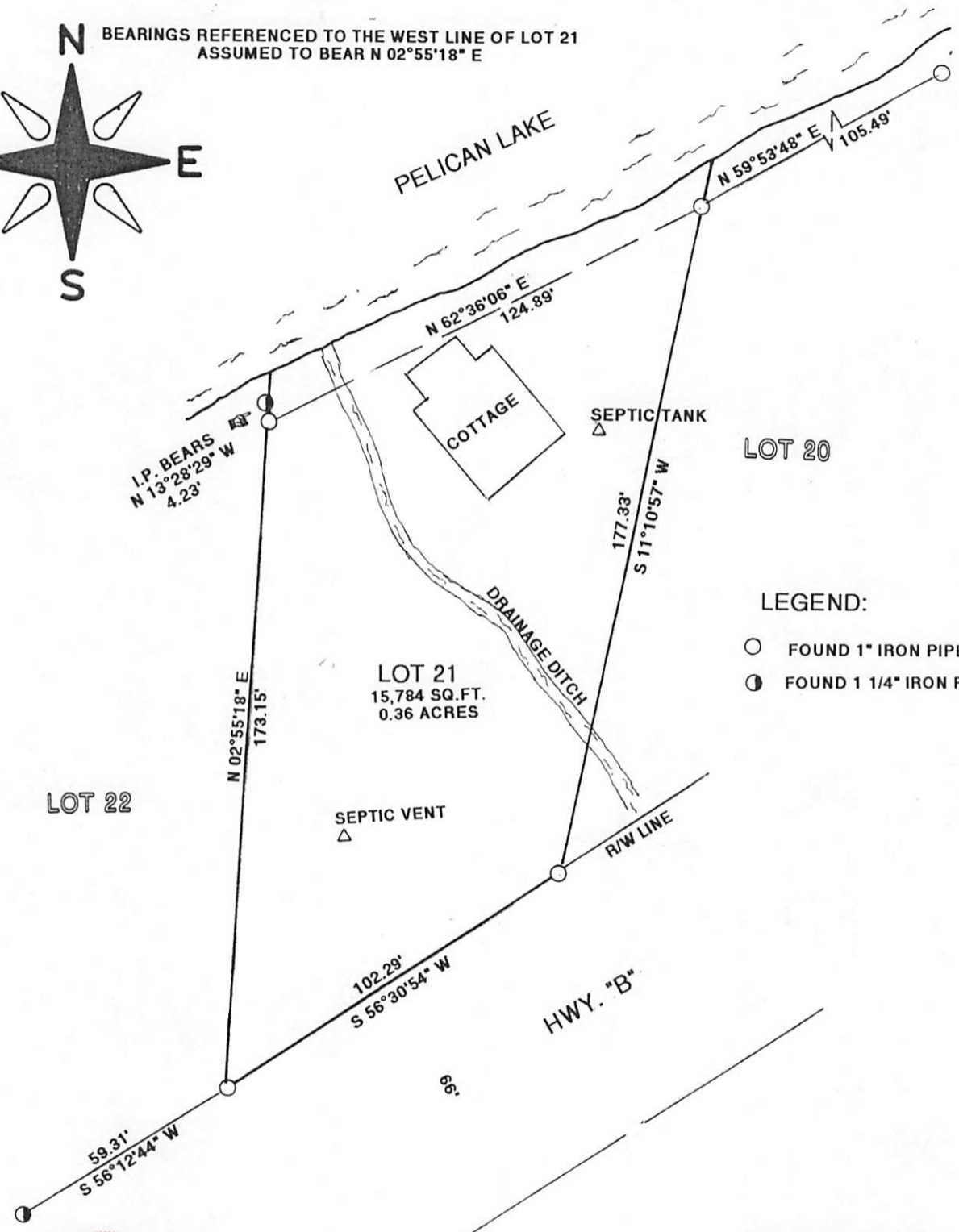

- LEGEND:
- FOUND 1" IRON PIPE
 - ⊙ FOUND 1 1/4" IRON PIPE



CLIENT: GEOFF WEIN
 JOB #11711
 SCALE 1"= 40'

NOTE:

IT IS UNCLEAR IF THE LOTS OF " PELICAN SOUTH SHORE RESORTS ADDITION",
 EXTEND SOUTH OF COUNTY B; MORE RESEARCH AND A TITLE SEARCH MIGHT
 BE NEEDED TO DETERMINE AN ANSWER TO THIS.

I JON W. BANDOW HEREBY CERTIFY THAT I HAVE SURVEYED THIS PARCEL OF LAND UNDER
 THE DIRECTION OF GEOFF WEIN AND THAT THIS MAP IS A TRUE AND CORRECT
 REPRESENTATION OF THE LANDS SURVEYED TO THE BEST OF MY KNOWLEDGE AND BELIEF;
 AND THAT I HAVE COMPLIED WITH A-E 7 OF THE WISCONSIN ADMINISTRATIVE CODE.

GENISOT & ASSOCIATES, INC.
 RHINELANDER, WISCONSIN

L3304

L3304