

# PLAT OF SURVEY

## RETRACEMENT OF LOT 4, ONEIDA COUNTY CERTIFIED SURVEY IN VOL.20, PAGE 4362

LOCATED IN PART OF GOV'T LOTS 1 AND 2, SECTION 1, T38N, R9E,  
TOWN OF SUGAR CAMP, ONEIDA COUNTY, WISCONSIN.

MAP # L3306 ✓  
 DATE FILED 9-30-22  
 BY CH  
 DESCRIPTION FILED  
 ONEIDA CO. SURVEYOR'S OFFICE

BEARINGS REFERENCED TO THE WESTERLY LINE OF LOT 4, C.S.M. # 4362 ASSUMED TO BEAR N 27°52'00" E

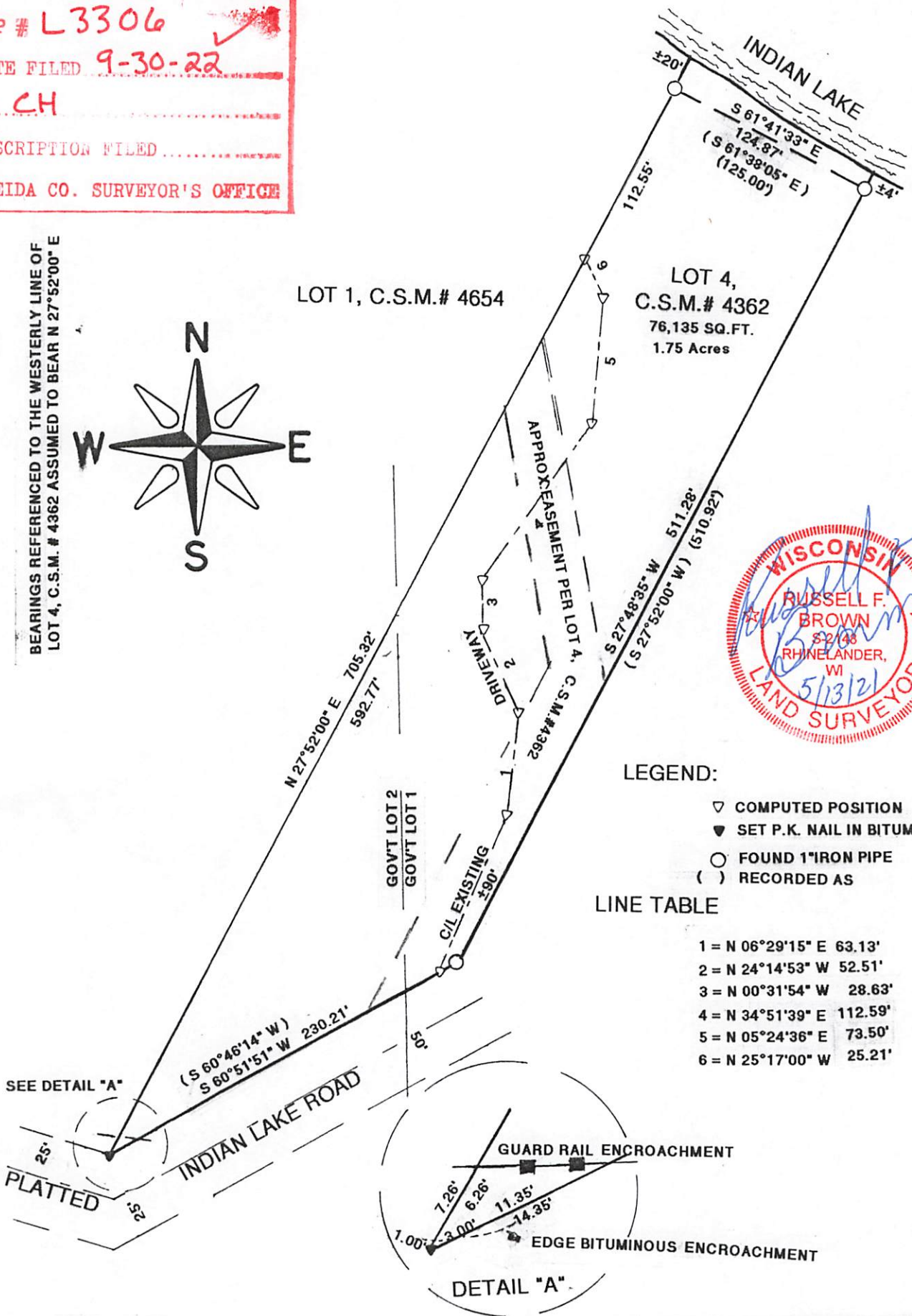
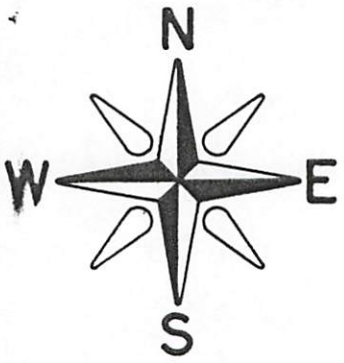

SEE DETAIL "A"

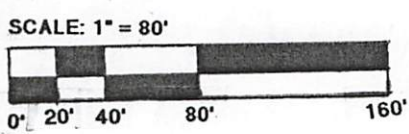
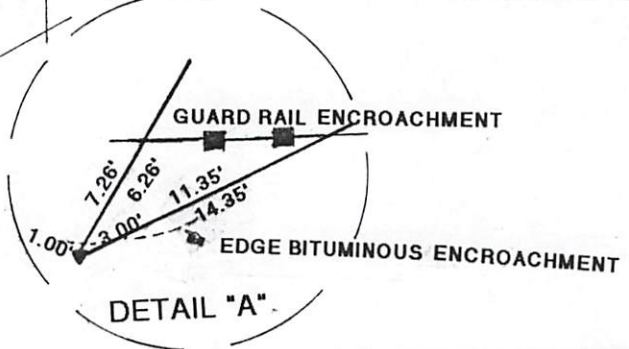

I, RUSSELL F. BROWN, HEREBY CERTIFY THAT I HAVE SURVEYED THIS PARCEL OF LAND UNDER THE DIRECTION OF JAKE NELSON AND THAT THIS SURVEY IS A TRUE AND CORRECT SURVEY TO THE BEST OF MY KNOWLEDGE AND BELIEF, AND THAT I HAVE COMPLIED WITH THE AE 7 OF THE WISCONSIN ADMINISTRATIVE CODE