

PLAT OF SURVEY

LOT 1, ONEIDA COUNTY CERTIFIED SURVEY MAP 2926, BEING PART OF LOT 1, BLOCK A, ASSESSOR'S REPLAT OF BLOCK A, S.H. ALBAN'S SECOND ADDITION TO THE CITY OF RHINELANDER, LOCATED IN PART OF THE SW1/4 OF THE SW1/4, SECTION 32, T37N, R9E, CITY OF RHINELANDER, ONEIDA COUNTY, WISCONSIN.

MAP # L3307 ✓
 DATE FILED 9-30-22
 BY... CH
 DESCRIPTION FILED
 ONEIDA CO. SURVEYOR'S OFFICE

NOTE:
 THIS PARCEL MAY BE SUBJECT TO RESTRICTIONS OF TRANS 233 AS RECORDED ON SHEET 3 OF 3 ON SAID CERTIFIED SURVEY MAP # 2926

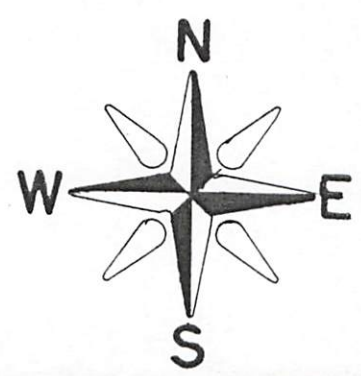

BEARINGS REFERENCED TO THE SOUTHWESTERLY LINE OF LOT 1, C.S.M.# 2926 ASSUMED TO BEAR N 62°19'30" W

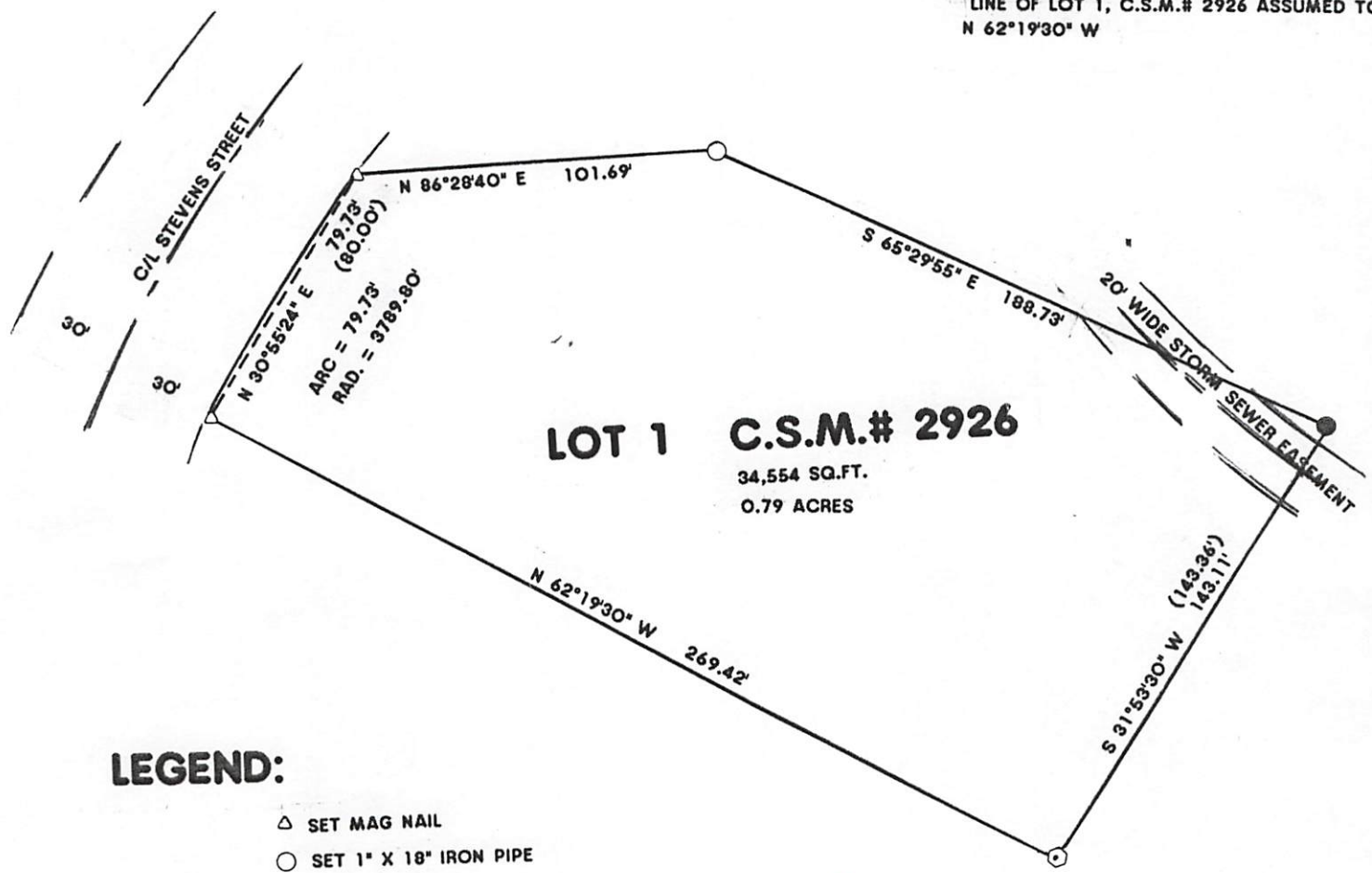

LEGEND:

- △ SET MAG NAIL
- SET 1" X 18" IRON PIPE
- ⊙ FOUND 3/4" REBAR
- FOUND 1" IRON PIPE
- () RECORDED AS



I, RUSSELL F. BROWN, HEREBY CERTIFY THAT I HAVE SURVEYED THIS PARCEL OF LAND UNDER THE DIRECTION OF BRETT CHILDS AND THIS MAP IS A TRUE AND CORRECT REPRESENTATION OF THE PARCEL SURVEYED TO THE BEST OF MY KNOWLEDGE AND BELIEF AND THAT, I HAVE COMPLIED WITH THE AE 7 OF THE WISCONSIN ADMINISTRATIVE CODE.