

PLAT OF SURVEY

LOCATED IN PART OF GOV'T LOT 1, SECTION 29, T37N, R9E,
TOWN OF PINE LAKE, ONEIDA COUNTY, WISCONSIN.

MAP # L3308 ✓
 DATE FILED 9-30-22
 BY CH
 DESCRIPTION FILED
 ONEIDA CO. SURVEYOR'S OFFICE

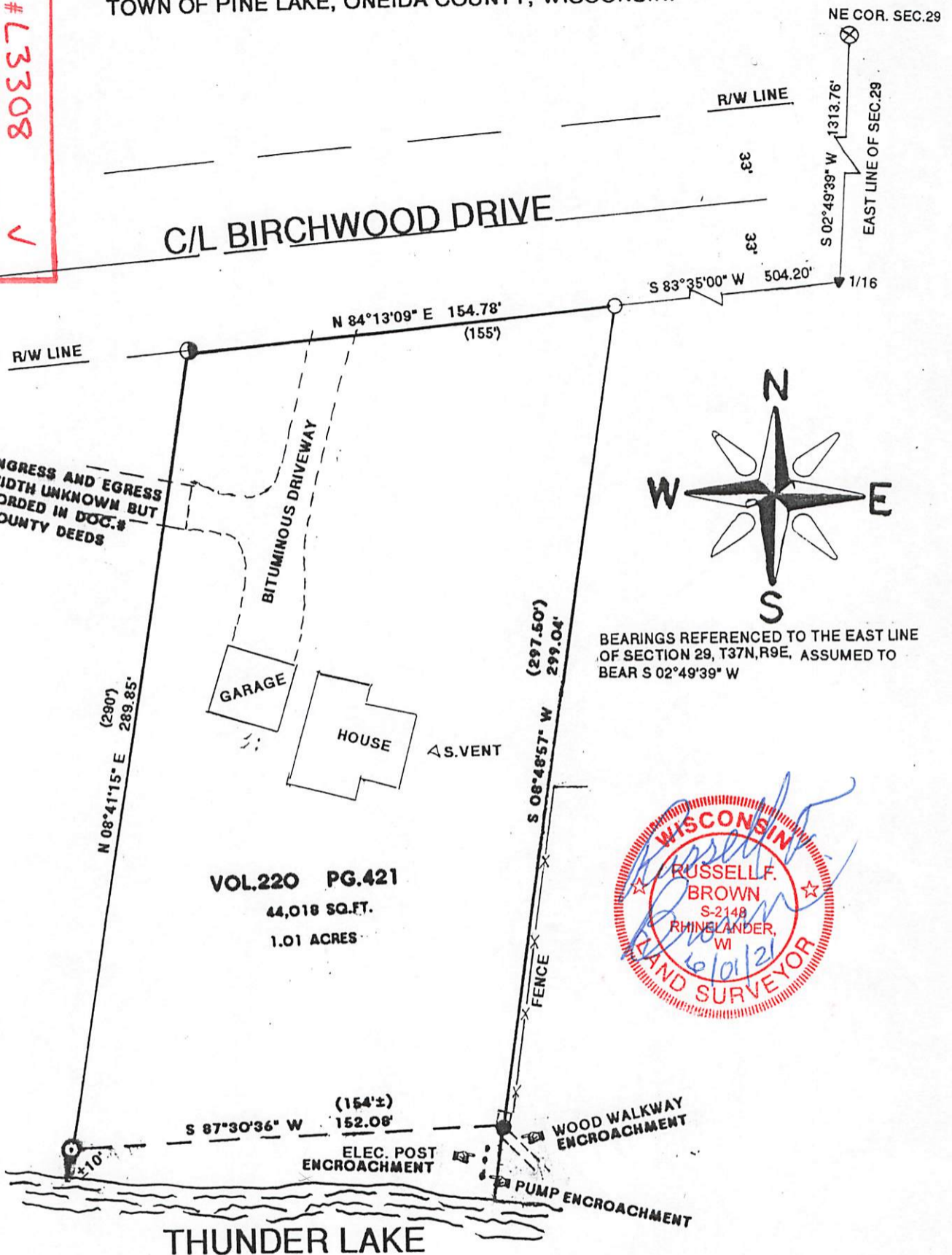

LEGEND:

- FOUND 1" IRON PIPE
- SET MAG NAIL
- ⊙ FOUND 1.25" IRON PIPE
- ⊙ FOUND 1.5" IRON PIPE
- ▼ COMPUTED POSITION
- ⊗ FOUND 2" IRON PIPE
- () RECORDED AS -

I, RUSSELL F. BROWN, HEREBY CERTIFY THAT I HAVE SURVEYED THIS PARCEL OF LAND UNDER THE DIRECTION OF PATRICIA KELLY AND THAT THIS MAP IS A TRUE AND CORRECT REPRESENTATION OF THE PARCEL SURVEYED TO THE BEST OF MY KNOWLEDGE AND BELIEF, AND THAT I HAVE PROVIDED A DESCRIPTION OF THIS PARCEL ON A SEPARATE SHEET AND THAT I HAVE COMPLIED WITH AE 7 OF THE WISCONSIN ADMINISTRATIVE CODE.

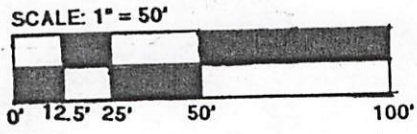

GENISOT & ASSOC., INC.
 P.O. BOX 598 RHINELANDER, WISCONSIN, 54501

DATE: 6/01/21 CLIENT: PATRICIA KELLY JOB # 11,683