

L331

Oneida County Surveyor's Office

Date... FEB. 14 1986

By... M J H

OCS Area #.....

PART OF S 1/2 GOV. LOT 2
SEC. 21 - T 39 N - R 9 E
TOWN OF SUGAR CAMP
ONEIDA COUNTY

SCALE 1" = 50'

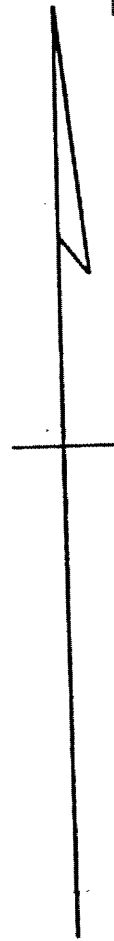

50'
IRON PIPE

.....360.0'.....
N 86° 02' E

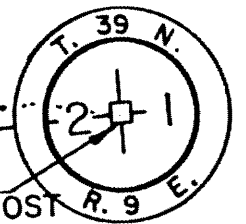

WOOD POST
Center of Sec. 21

L331

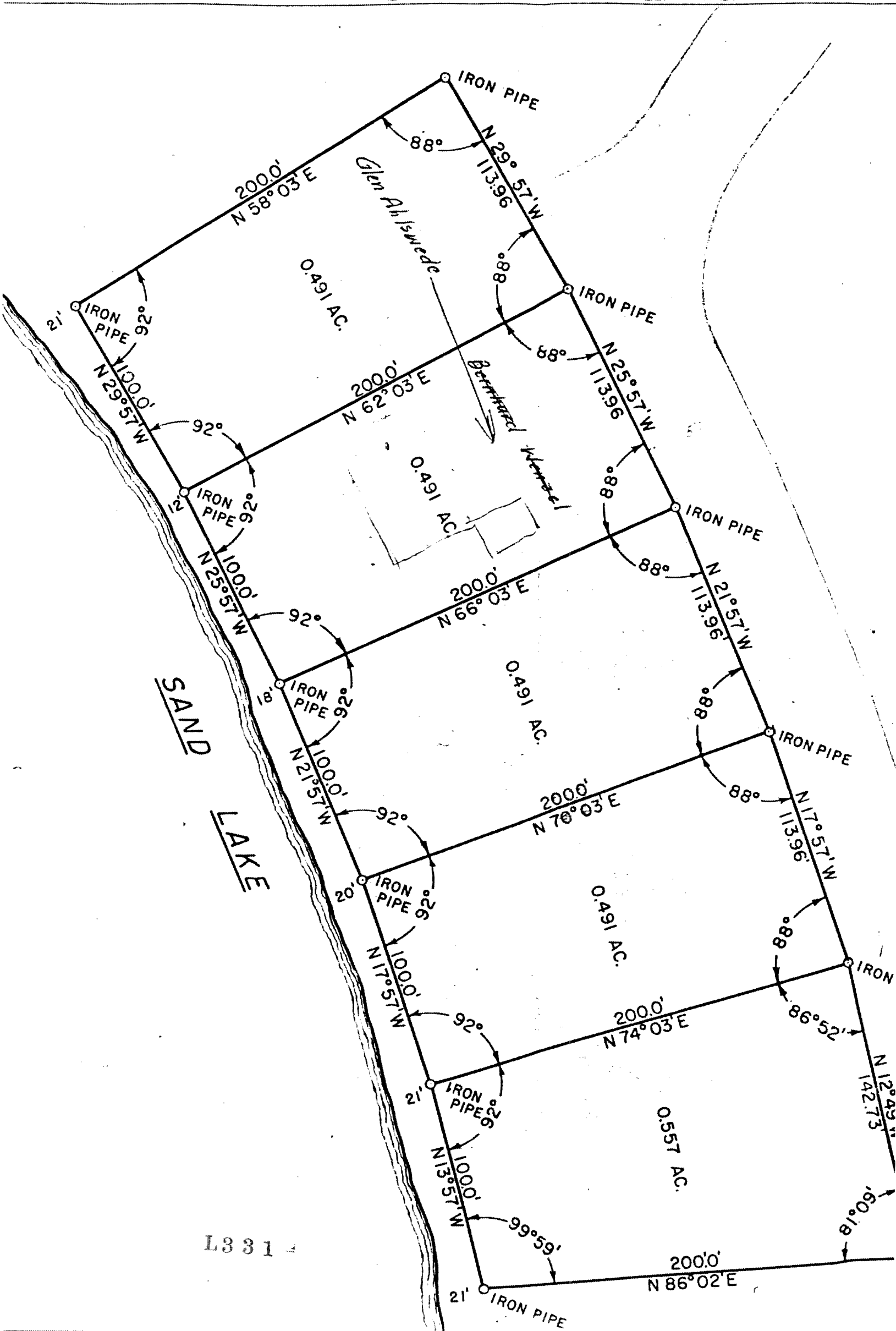

L331

PART OF S1/2 GOV. LOT 2
 SEC. 21 - T 39 N - R 9 E
 TOWN OF SUGAR CAMP
 ONEIDA COUNTY

SCALE 1" = 50'

NOTE :- ALL BEARINGS SHOWN
 ARE MAGNETIC.

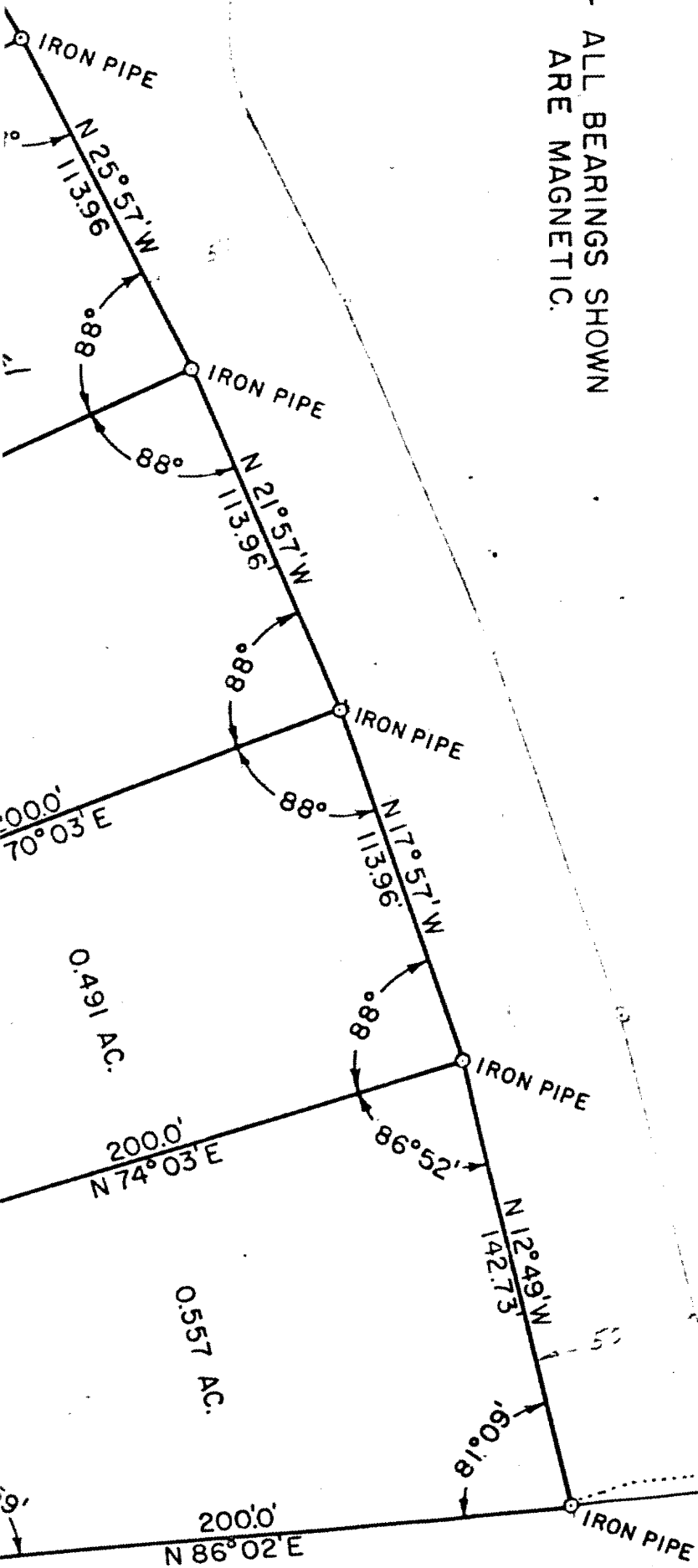

L 3 3 1