

MAP # L3310 ✓
 DATE FILED 9-30-22
 BY...CH
 DESCRIPTION FILED
 ONEIDA CO. SURVEYOR'S OFFICE

PLAT OF SURVEY

LOCATED IN GOV'T. LOT 8, SECTION 29, T39N, R9E,
 TOWN OF SUGAR CAMP, ONEIDA COUNTY, WISCONSIN

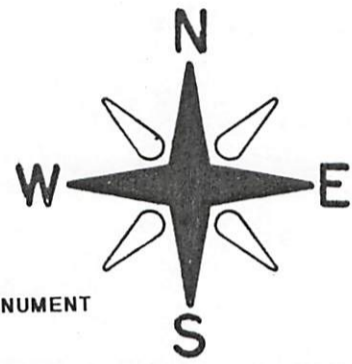
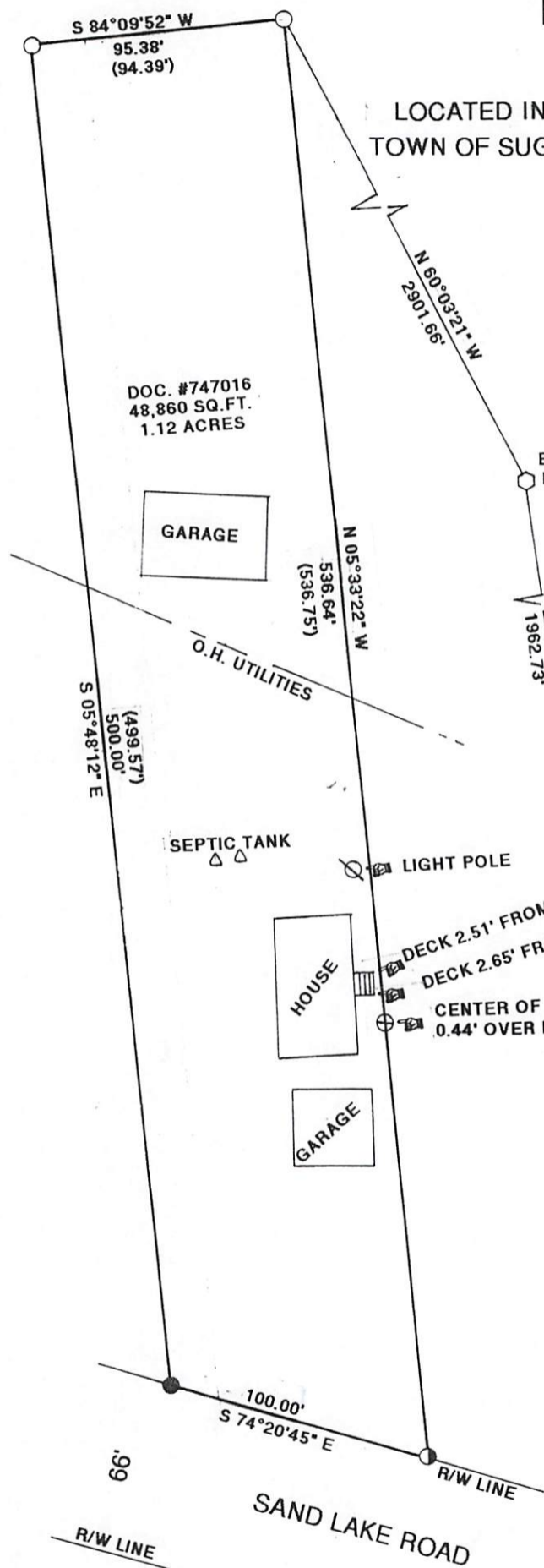

BEARINGS REFERENCED TO THE EAST LINE OF SECTION 29
 ASSUMED TO BEAR N 06°23'43" W



CLIENT: DAN WALTER
 10/10/2020
 JOB #11647
 SCALE 1"= 60'

- LEGEND:
- FOUND 1 1/4" IRON PIPE
 - FOUND 1" IRON PIPE
 - SET 1"X 18" IRON PIPE
 - () RECORDED AS

GENISOT & ASSOCIATES, INC.
 RHINELANDER, WISCONSIN

I JON W. BANDOW HEREBY CERTIFY THAT I HAVE SURVEYED THIS PARCEL OF LAND UNDER THE DIRECTION OF DAN WALTER AND THAT THIS MAP IS A TRUE AND CORRECT REPRESENTATION OF THE LANDS SURVEYED TO THE BEST OF MY KNOWLEDGE AND BELIEF; THAT I HAVE PROVIDED A DESCRIPTION OF THE PARCEL ON A SEPARATE SHEET, AND THAT I HAVE COMPLIED WITH AE-7 OF THE WISCONSIN ADMINISTRATIVE CODE.