

MAP # L3313 ✓

DATE FILED 9-30-22

BY C.H.

DESCRIPTION FILED

ONEIDA CO. SURVEYOR'S OFFICE

PLAT OF SURVEY

LOT 6, BLOCK "B" OF GOLF CLUB SUBDIVISION, LOCATED IN GOV'T. LOT 12, SECTION 29, T37N, R9E, TOWN OF PINE LAKE, ONEIDA COUNTY, WISCONSIN

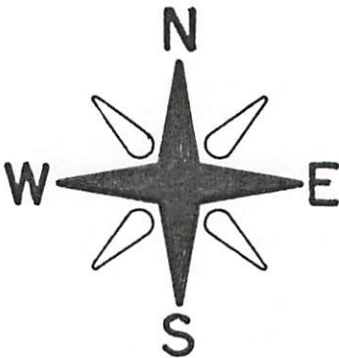

BEARINGS REFERENCED TO THE NORTHERLY LINE OF LOT 6, BLOCK B, GOLF CLUB SUBDIVISION, ASSUMED TO BEAR S 53°14'22" E

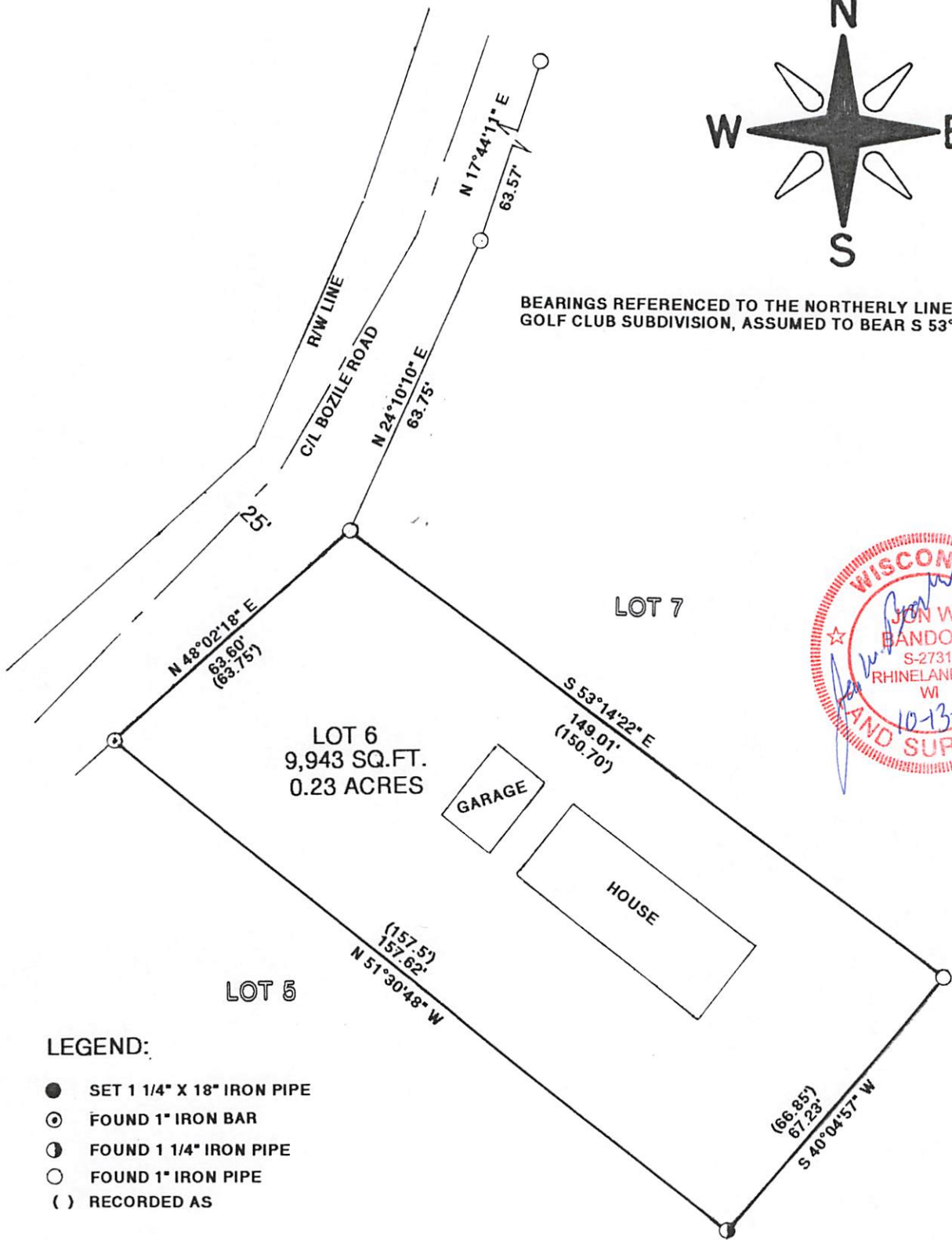

I JON W. BANDOW HEREBY CERTIFY THAT I HAVE SURVEYED THIS PARCEL OF LAND UNDER THE DIRECTION OF WILLIAM WATKINS III AND THAT THIS MAP IS A TRUE AND CORRECT REPRESENTATION OF THE LANDS SURVEYED TO THE BEST OF MY KNOWLEDGE AND BELIEF, AND THAT I HAVE COMPLIED WITH AE-7 OF THE WISCONSIN ADMINISTRATIVE CODE.

GENISOT & ASSOCIATES, INC.  
RHINELANDER, WISCONSIN

JOB# 11613  
CLIENT: WILLIAM WATKINS III  
SCALE 1"= 30'

73313

73313

RECEIVED BY MAIL  
FEBRUARY 28 1964

UNITED STATES  
DEPARTMENT OF AGRICULTURE

FOR THE PURPOSE OF THE  
FEDERAL AID TO FARMERS  
ACT OF 1949, THE  
FOLLOWING INFORMATION IS  
HEREBY FURNISHED:

- 1. Name of the  
owner of the land  
2. Name of the  
tenant of the land  
3. Name of the  
operator of the land

Section



SECTION 10-11-12-13-14-15-16-17-18-19-20-21-22-23-24-25-26-27-28-29-30-31-32-33-34-35-36-37-38-39-40-41-42-43-44-45-46-47-48-49-50-51-52-53-54-55-56-57-58-59-60-61-62-63-64-65-66-67-68-69-70-71-72-73-74-75-76-77-78-79-80-81-82-83-84-85-86-87-88-89-90-91-92-93-94-95-96-97-98-99-100

BY THE SECRETARY

UNITED STATES DEPARTMENT OF AGRICULTURE
RECEIVED BY MAIL
BATCH
DATE 4-30-64
FILE # 73313

73313

73313