

L3315

MAP # **L3315** ✓
 DATE FILED **9-30-22**
 BY **CH**
 DESCRIPTION FILED
 ONEIDA CO. SURVEYOR'S OFFICE

L3315

PLAT OF SURVEY

LOCATED IN PART OF GOV'T LOT 4, SECTION 24,
 T37N, R8E, TOWN OF PINE LAKE,
 ONEIDA COUNTY, WISCONSIN.

BEARINGS REFERENCED TO THE N-S 1/4 LINE,
 SECTION 24, ASSUMED TO BEAR S 02°41'08" E

LEGEND:

- SET 1" X 18" IRON PIPE
- FOUND 1 1/4" IRON PIPE
- ⊙ FOUND 1" IRON PIPE
- △ CALCULATED POSITION
- () RECORDED AS

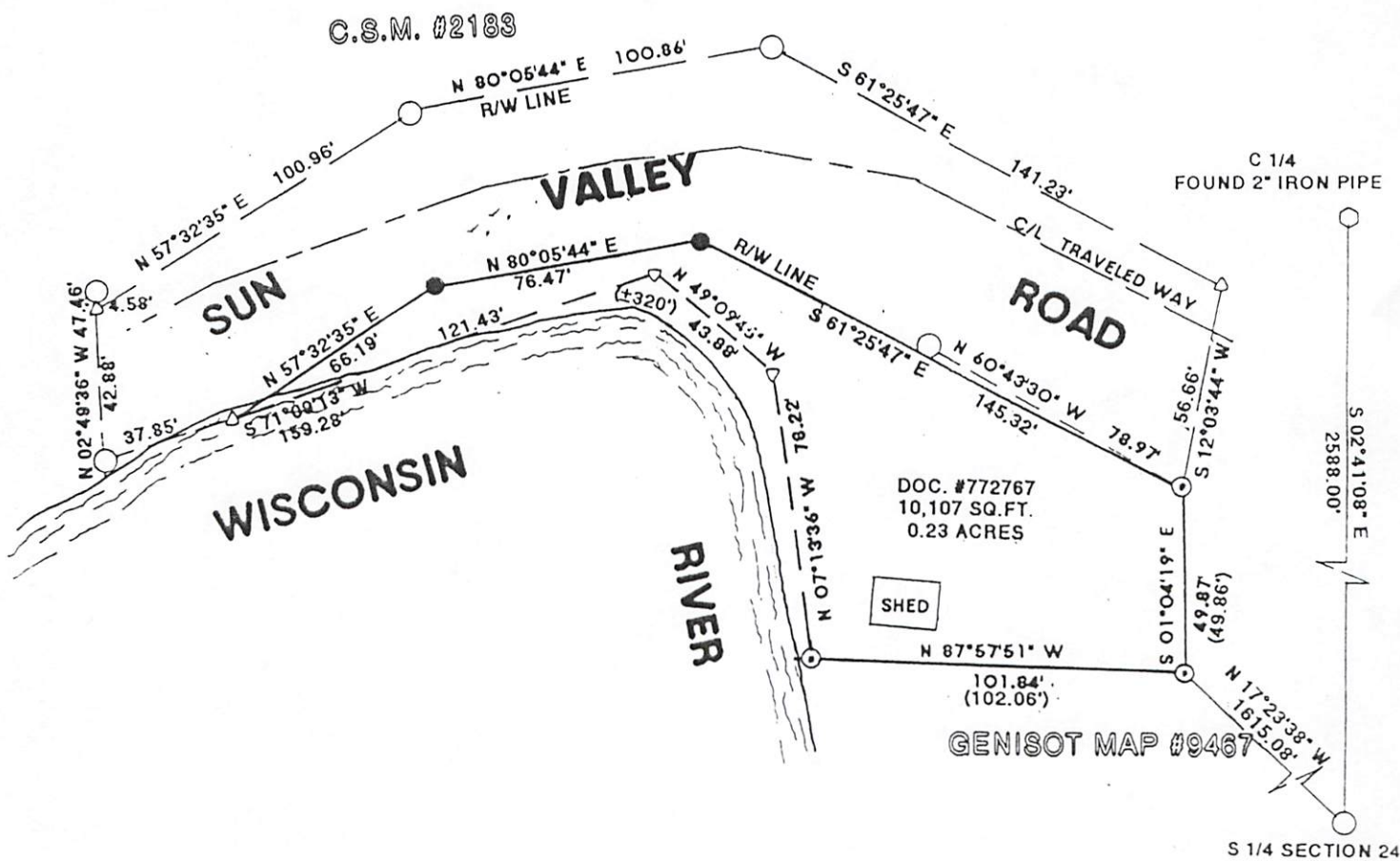
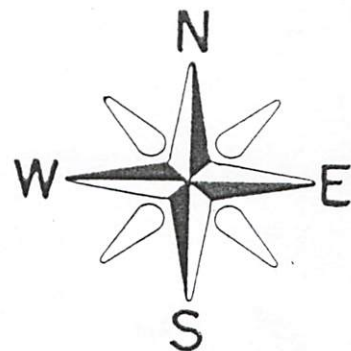

I, JOM W. BANDOW, HEREBY CERTIFY THAT I HAVE SURVEYED THIS PARCEL OF LAND UNDER THE DIRECTION OF SARAH AUSTIN AND THAT THIS MAP IS A TRUE AND CORRECT REPRESENTATION OF THIS PARCEL SURVEYED TO THE BEST OF MY KNOWLEDGE AND BELIEF. THAT I HAVE PROVIDED A DESCRIPTION OF THIS PARCEL ON A SEPARATE SHEET AND HAVE COMPLIED WITH AE 7 OF THE WISCONSIN ADMINISTRATIVE CODE.

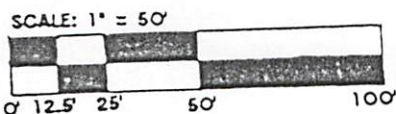

CLIENT: SARAH & ANDREW AUSTIN
 JOB # 11,701
 9/10/21

GENISOT & ASSOC., INC.
 RHINELANDER, WISCONSIN

L3315

L3315