

MAP # L 3316 ✓
 DATE FILED 9-30-22
 BY CH
 DESCRIPTION FILED
 ONEIDA CO. SURVEYOR'S OFFICE

PLAT OF SURVEY

LOCATED IN GOV'T. LOT 5, SECTION 4, T36N, R7E,
 TOWN OF WOODBORO, ONEIDA COUNTY, WISCONSIN

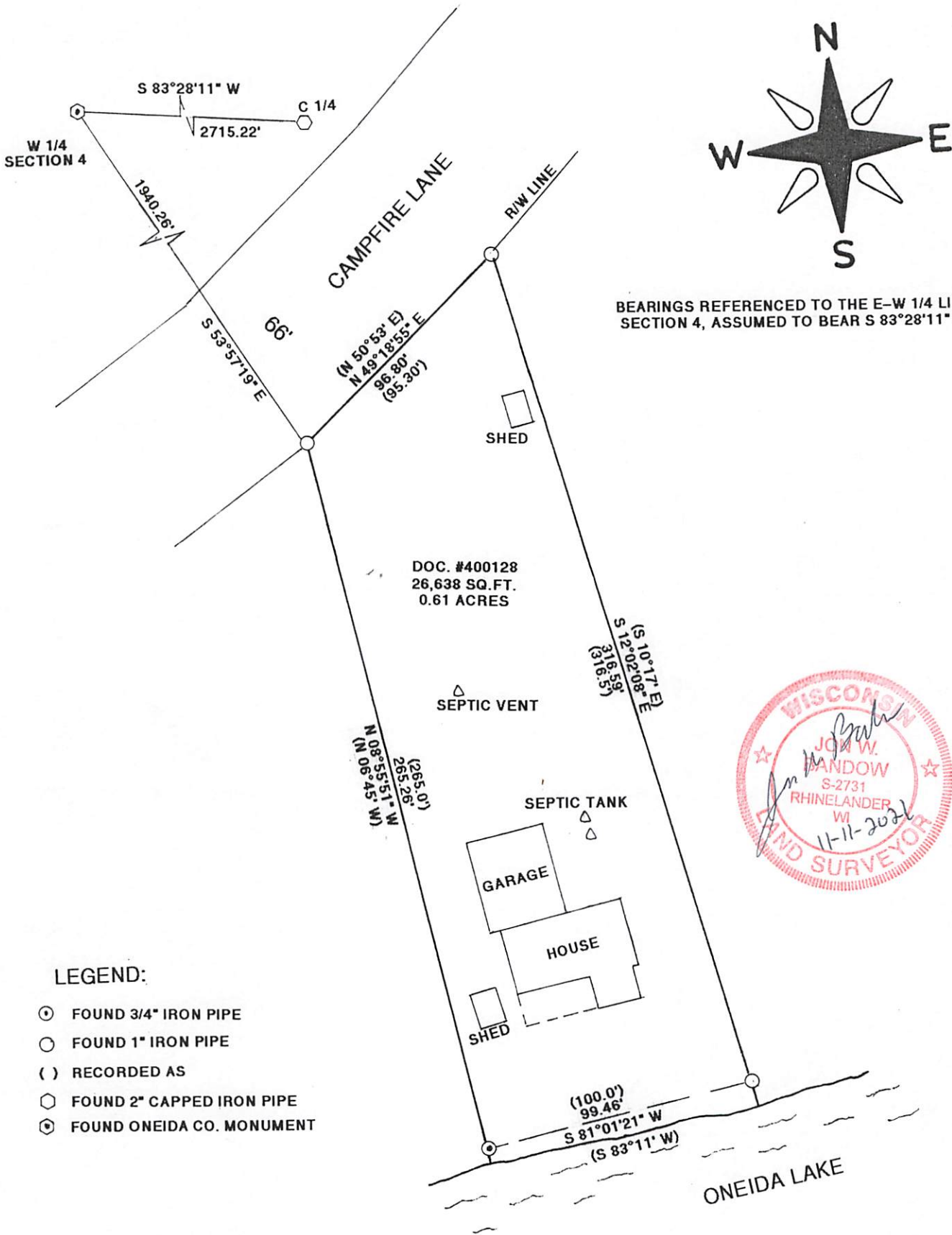

BEARINGS REFERENCED TO THE E-W 1/4 LINE SECTION 4, ASSUMED TO BEAR S 83°28'11" W



- LEGEND:**
- ⊙ FOUND 3/4" IRON PIPE
 - FOUND 1" IRON PIPE
 - () RECORDED AS
 - ⊞ FOUND 2" CAPPED IRON PIPE
 - ⊕ FOUND ONEIDA CO. MONUMENT

I JON W. BADOW HEREBY CERTIFY THAT I HAVE SURVEYED THIS PARCEL OF LAND UNDER THE DIRECTION OF TIM OLCIKAS AND THAT THIS MAP IS A TRUE AND CORRECT REPRESENTATION OF THE PARCEL SURVEYED TO THE BEST OF MY KNOWLEDGE AND BELIEF; THAT I HAVE PROVIDED A DESCRIPTION OF THE PARCEL ON A SEPARATE SHEET, AND THAT I HAVE COMPLIED WITH AE-7 OF THE WISCONSIN ADMINISTRATIVE CODE.

JOB #11698
 CLIENT: TIM OLCIKAS
 SCALE 1" = 50'

GENISOT & ASSOCIATES, INC.
 RHINELANDER, WISCONSIN