

L3322

MAP # L 3322 ✓
 DATE FILED 9-30-22
 BY CH
 DESCRIPTION FILED
 ONEIDA CO. SURVEYOR'S OFFICE

L3322

PLAT OF SURVEY LOT 47 OF THE PLAT OF VIRGIN ACRES

LOCATED IN PART OF THE SW 1/4 OF THE SE 1/4, SECTION 31, T39N, R8E,
 TOWN OF NEWBOLD, ONEIDA COUNTY, WISCONSIN

BEARINGS REFERENCED TO THE WEST LINE OF LOT 47,
 OF VIRGIN ACRES, ASSUMED TO BEAR N 22°10'00" E

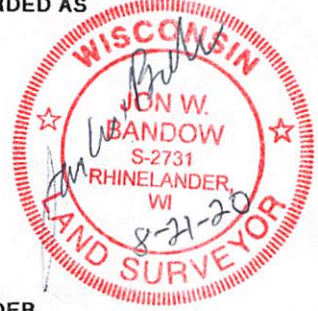
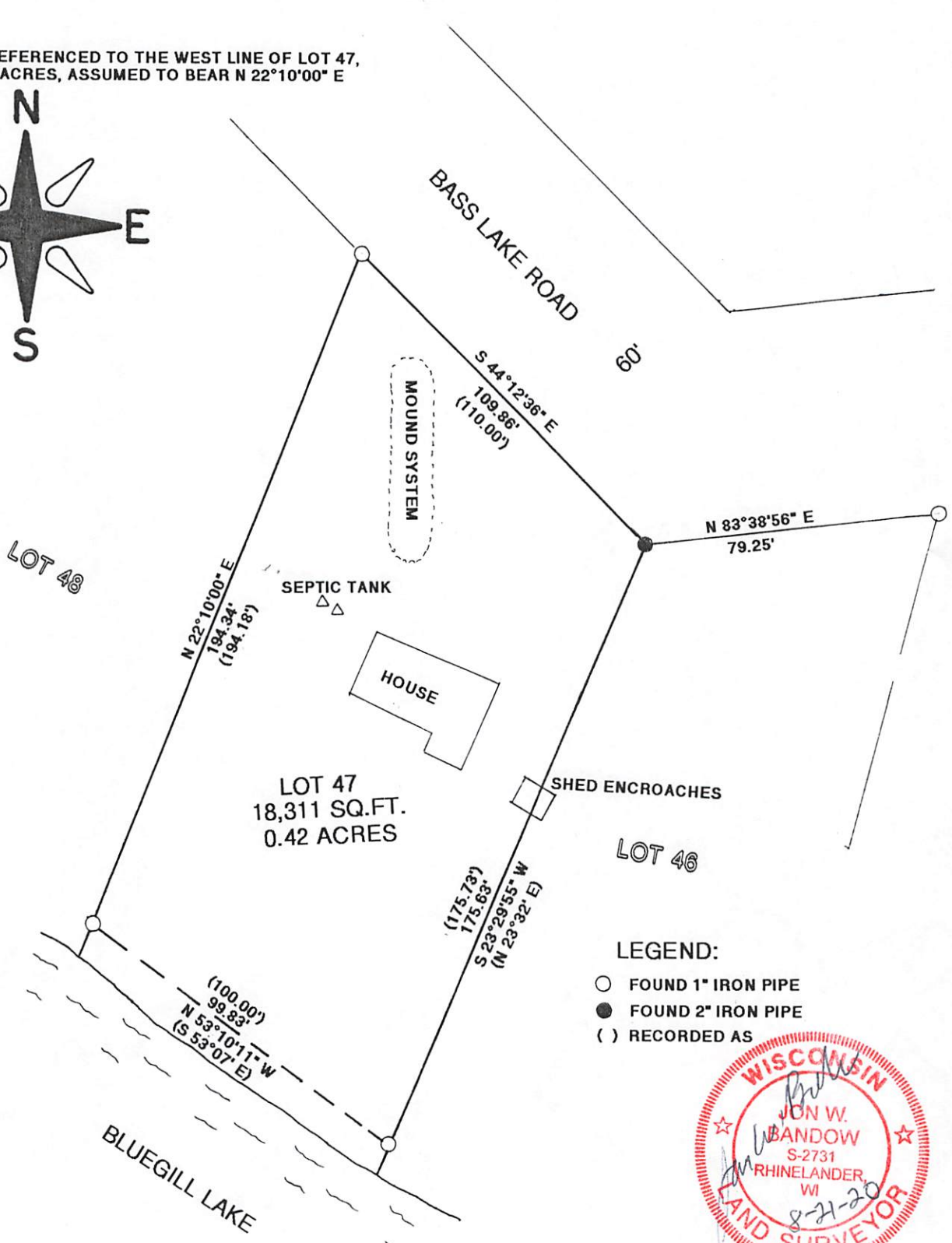
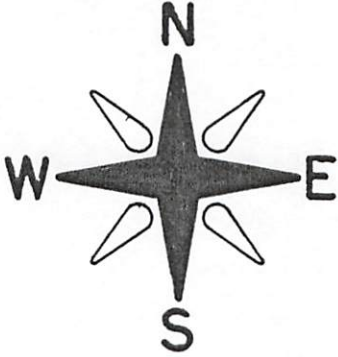

I JON W. BANDOW HEREBY CERTIFY THAT I HAVE SURVEYED THIS PARCEL OF LAND UNDER THE DIRECTION OF TRAVIS HANSEN AND THAT THIS MAP IS A TRUE AND CORRECT REPRESENTATION OF THE LANDS SURVEYED TO THE BEST OF MY KNOWLEDGE AND BELIEF, AND THAT I HAVE COMPLIED WITH AE-7 OF THE WISCONSIN ADMINISTRATIVE CODE.

SCALE 1" = 40'
 8/20/2020
 CLIENT: TRAVIS HANSEN
 JOB #11618

GENISOT & ASSOCIATES, INC.
 RHINELANDER, WISCONSIN

L3322

L3322