

L3326

L3326

Lot 2 of CSM #1028, located in Northeast 1/4 of the Southeast 1/4, Section 9, Township 36 North, Range 9 East, Town of Pelican, Oneida County, Wisconsin

MAP # **L3326**
 DATE FILED **10-20-2022**
 BY **CH**
 DESCRIPTION FILED
 ONEIDA CO. SURVEYOR'S OFFICE

Bearings grid, referenced to the Oneida County Coordinate System

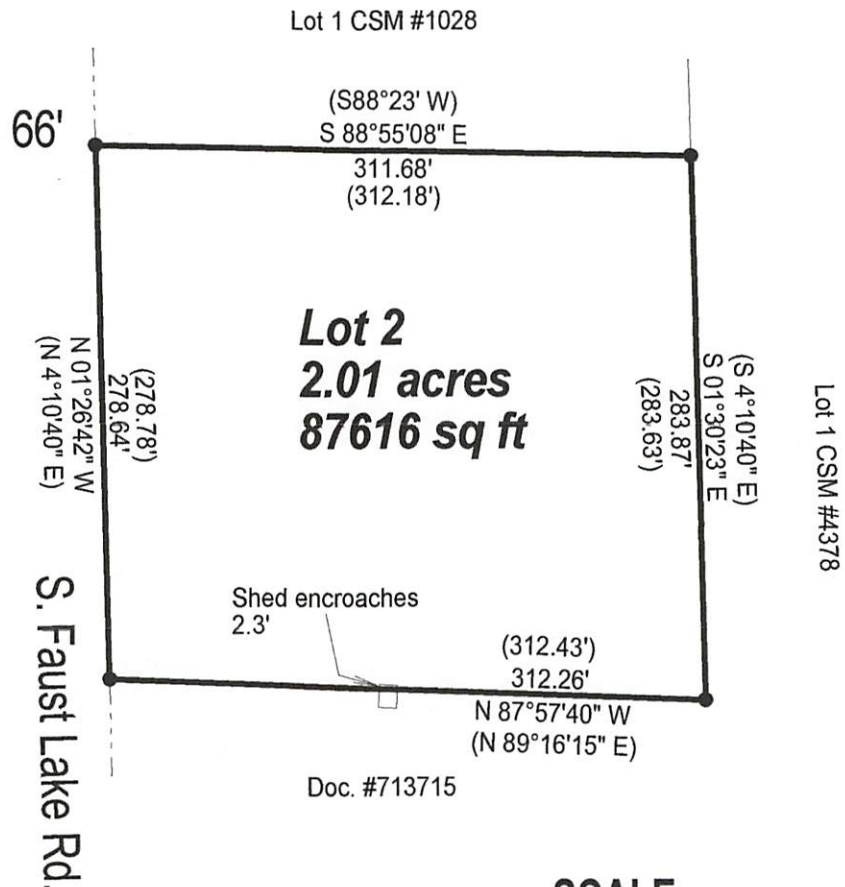
SCALE
1" = 100'

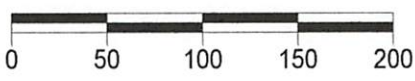

LEGEND

- Found 1" Iron Pipe
- () Previously recorded as

I, Charles L. Oleinik, Professional Land Surveyor in the State of Wisconsin, hereby certify: that I have surveyed and mapped the parcel shown hereon; that said survey and map are correct to the best of my knowledge and belief; that I have complied with the applicable requirements of Chapter A-E 7 of Wisconsin Administrative Code in completion thereof.

Charles L. Oleinik 7-14-22
 Charles L. Oleinik, PLS Date

NORTH COAST SURVEYING
 1715 MELODY LANE
 RHINELANDER, WI 54501
 715-490-0892
 NORTHCOASTSURVEYING.COM

Boundary Survey for:
Steve Sweet

Drawing #	Date	Drafted by
2222	7/14/2022	CLO

L3326

L3326