

L3327

L3327

MAP # L3327
 DATE FILED 12-1-2022
 BY CH.
 DESCRIPTION
 ONEIDA CO. SURVEYOR'S OFFICE

PLAT OF SURVEY

**LOCATED IN PART OF NE1/4 OF THE NE1/4, SECTION 2,
 T36N, R8E, TOWN OF CRESCENT,
 ONEIDA COUNTY, WISCONSIN.**

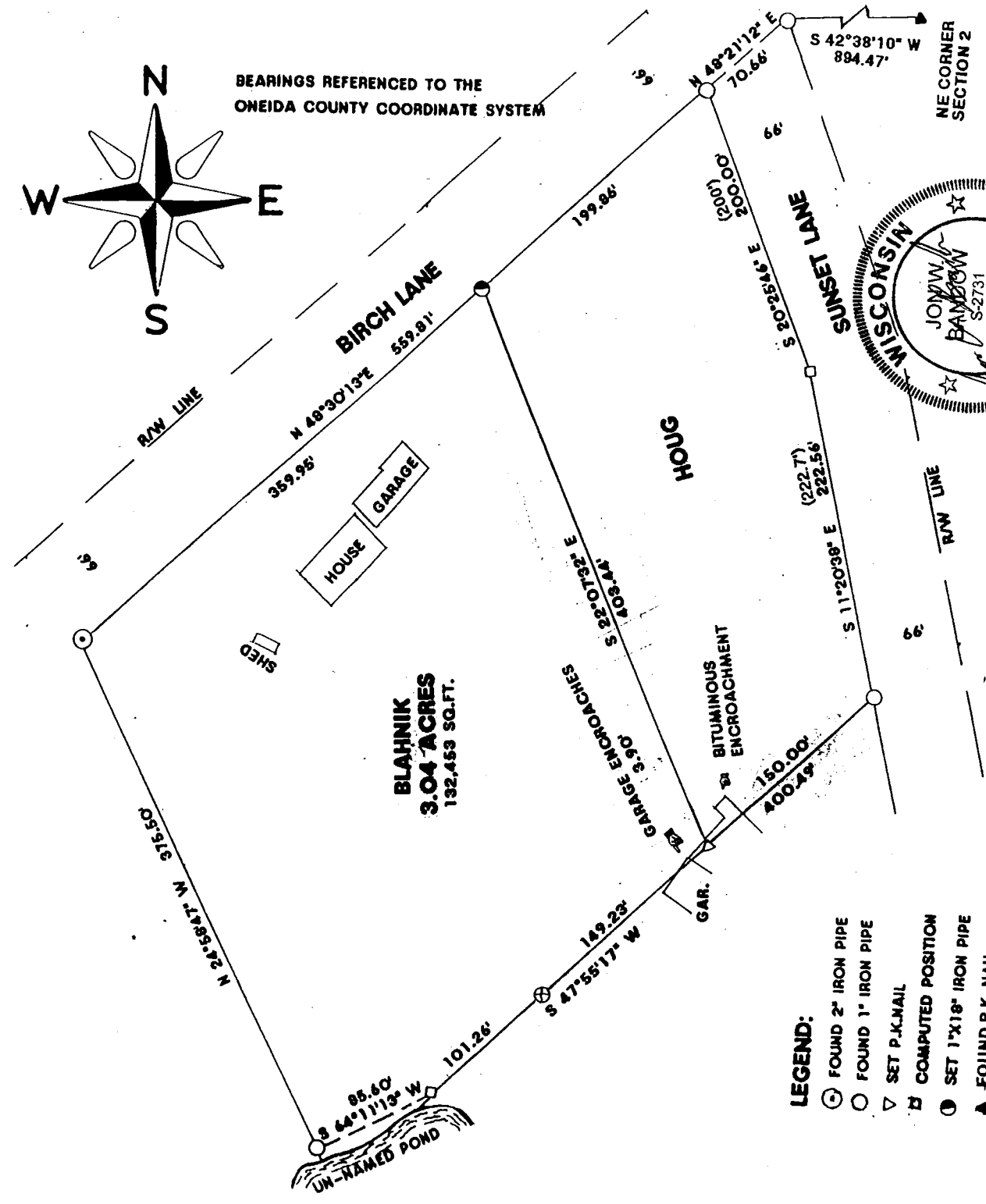

BLAHNIK
3.04 ACRES
 132,453 SQ.FT.

- LEGEND:**
- ⊙ FOUND 2" IRON PIPE
 - FOUND 1" IRON PIPE
 - ▽ SET P.K.NAIL
 - ⊠ COMPUTED POSITION
 - ⊙ SET 1"x18" IRON PIPE
 - ▲ FOUND P.K. NAIL
 - () RECORDED AS
 - ⊕ FOUND 1 1/4" IRON PIPE

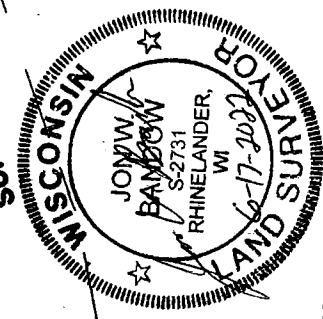

I, JON W. BANDOW HEREBY CERTIFY THAT I HAVE SURVEYED THIS PARCEL OF LAND UNDER THE DIRECTION OF BRUCE BUTTERFIELD AND THAT THIS MAP IS A TRUE AND CORRECT REPRESENTATION OF THE LANDS SURVEYED TO THE BEST OF MY KNOWLEDGE AND BELIEF; THAT I HAVE PROVIDED A DESCRIPTION OF THE PARCEL ON A SEPARATE SHEET, AND THAT I HAVE COMPLIED WITH A-E 7 OF THE WISCONSIN ADMINISTRATIVE CODE.

GENISOT AD ASSOC., INC.
 P.O. BOX 598
 RHINELANDER, WISCONSIN. 54501

CLIENT: BRUCE BUTTERFIELD **SCALE:** 1" = 100' **JOB#** 11,696

L3327

L3327