

L3330

Govt. Lot No. 1	Price	Down	Monthly
1	\$2895.00	\$25.00	\$40.00
2	\$2495.00	\$20.00	\$35.00
3	\$2495.00	\$20.00	\$35.00
4	\$2495.00	\$20.00	\$35.00
5	\$2895.00	\$25.00	\$40.00
6	\$2495.00	\$20.00	\$35.00
7	\$1095.00	\$10.00	\$20.00
8	\$895.00	\$10.00	\$15.00
9	\$1395.00	\$15.00	\$20.00
10	\$1395.00	\$15.00	\$20.00
11	\$1495.00	\$15.00	\$20.00
12	\$1395.00	\$15.00	\$20.00
13	\$1495.00	\$15.00	\$20.00
14	\$285.00	\$5.00	\$10.00
15	\$285.00	\$5.00	\$10.00
16	\$285.00	\$5.00	\$10.00
17	\$285.00	\$5.00	\$10.00
18	\$285.00	\$5.00	\$10.00
19	\$285.00	\$5.00	\$10.00
20	\$285.00	\$5.00	\$10.00
21	\$285.00	\$5.00	\$10.00
22	\$285.00	\$5.00	\$10.00
23	\$285.00	\$5.00	\$10.00
24	\$285.00	\$5.00	\$10.00
25	\$285.00	\$5.00	\$10.00
26	\$285.00	\$5.00	\$10.00
27	\$285.00	\$5.00	\$10.00

Govt. Lot No. 2	Parcel	Price	Down	Monthly
1	1	\$1095.00	\$10.00	\$20.00
2	2	\$1095.00	\$10.00	\$20.00
3	3	\$1095.00	\$10.00	\$20.00
4	4	\$1095.00	\$10.00	\$20.00
5	5	\$1095.00	\$10.00	\$20.00
6	6	\$595.00	\$10.00	\$10.00
7	7	SOLD		
8	8	\$1295.00	\$10.00	\$20.00
9	9	\$1295.00	\$10.00	\$20.00
10	10	\$1295.00	\$10.00	\$20.00
11	11	\$1295.00	\$10.00	\$20.00
12	12	\$1295.00	\$10.00	\$20.00
13	13	\$1295.00	\$10.00	\$20.00
14	14	\$1295.00	\$10.00	\$20.00
15	15	\$295.00	\$5.00	\$10.00
16	16	\$295.00	\$5.00	\$10.00
17	17	\$295.00	\$5.00	\$10.00
18	18	\$295.00	\$5.00	\$10.00
19	19	\$295.00	\$5.00	\$10.00
20	20	\$295.00	\$5.00	\$10.00
21	21	\$295.00	\$5.00	\$10.00
22	22	\$295.00	\$5.00	\$10.00
23	23	\$295.00	\$5.00	\$10.00
24	24	\$295.00	\$5.00	\$10.00
25	25	\$295.00	\$5.00	\$10.00
26	26	\$295.00	\$5.00	\$10.00
27	27	\$295.00	\$5.00	\$10.00

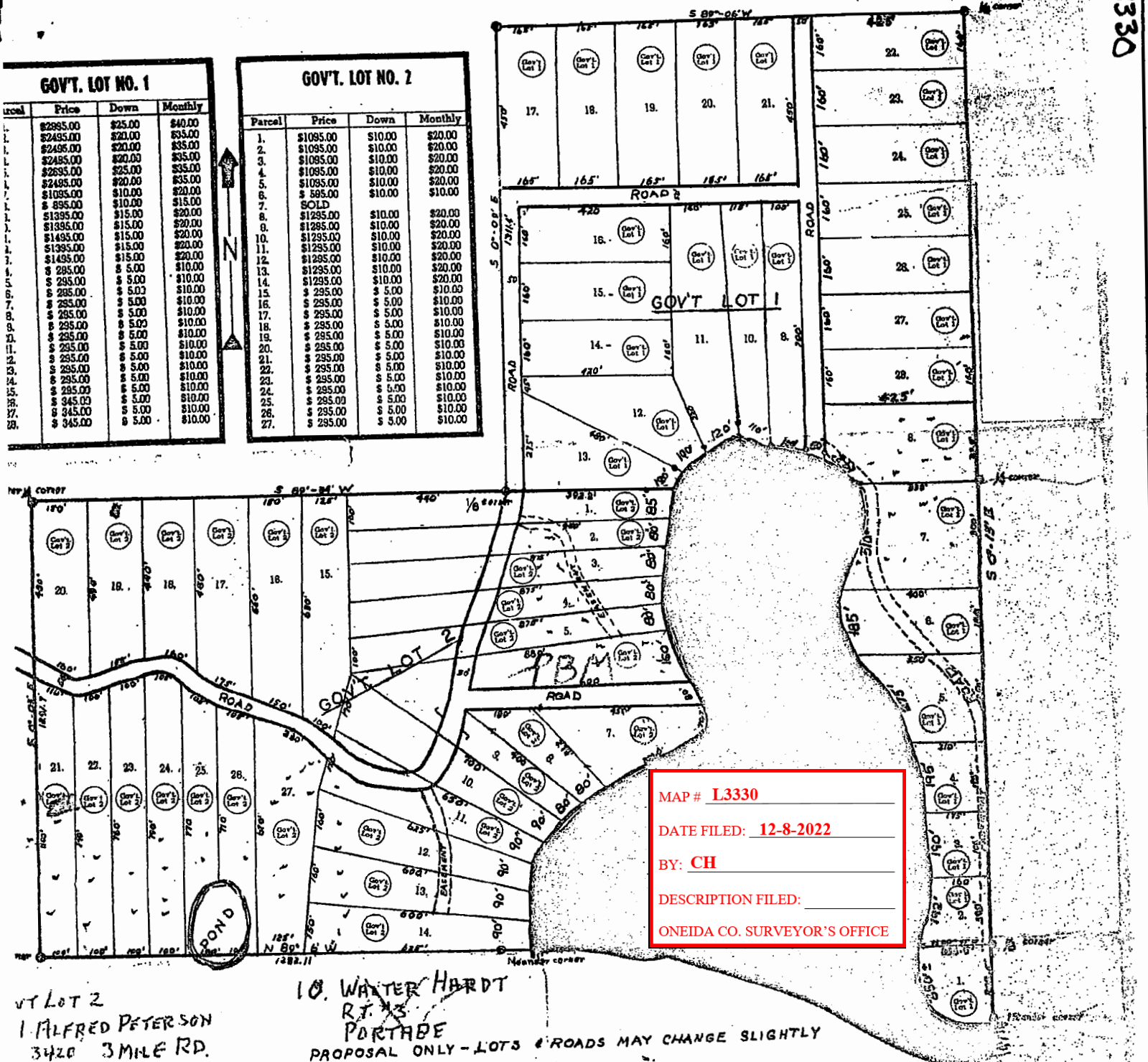

MAP # L3330
 DATE FILED: 12-8-2022
 BY: CH
 DESCRIPTION FILED:
 ONEIDA CO. SURVEYOR'S OFFICE

- 1. ALFRED PETERSON
3420 3MILE RD.
RACINE, WIS.
- 2. CLYDE BABCOCK
RT. 1 BX. 5D
MOSINEE, WIS.
- 3. F. B. B. M. INC.
- 4. KOLBECK

- 10. WALTER HARDT
RT. 13
PORTAGE
PROPOSAL ONLY - LOTS & ROADS MAY CHANGE SLIGHTLY
- 11. ROBERT STIEBER
304 KORT ST.
SCHOFIELD
GOVT. LOTS 1 & 2

SECTION 24, T 39 N, R 5 E

Oneida County, Wis.



Northwoods Surveyors

William S. Cameron

REDUCED FROM
Scale 1"=150'

June, 1960

L3330