

L3334

L3334

MAP # **L3334**
 DATE FILED **12-21-2022**
 BY **CH**
 DESCRIPTION FILED
 ONEIDA CO. SURVEYOR'S OFFICE

PLAT OF SURVEY

LOCATED IN THE SE 1/4 OF THE SE 1/4, SECTION 31, T36N, R9E,
 TOWN OF PELICAN, ONEIDA COUNTY, WISCONSIN

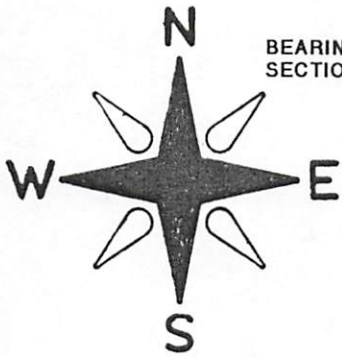

BEARINGS REFERENCED TO THE SOUTH LINE OF SECTION 31, ASSUMED TO BEAR N 89°45'00"W

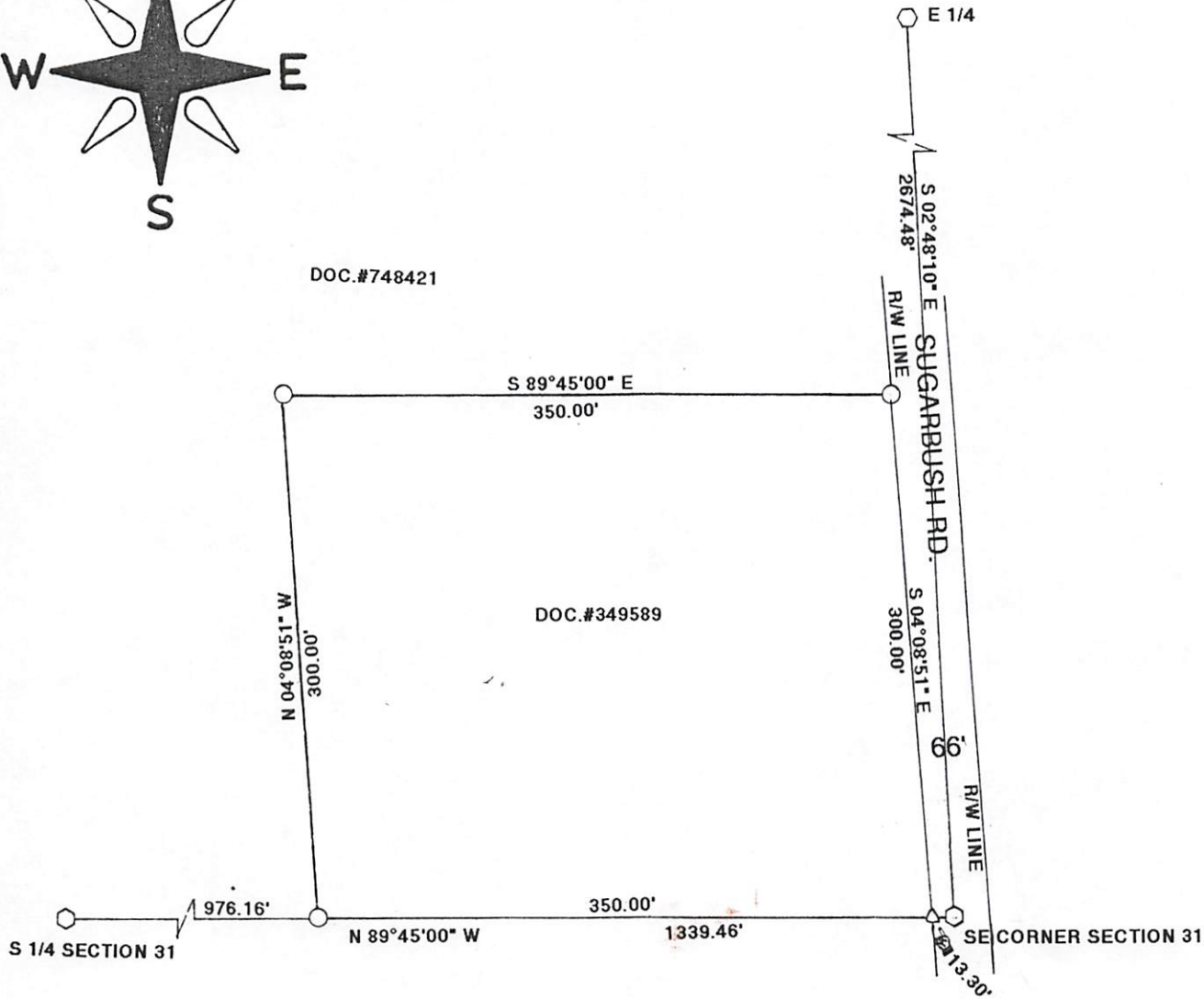

LEGEND:

- SET 1"X 18" IRON PIPE
- ⊙ FOUND BRASS CAPPED IRON PIPE
- △ CALCULATED POSITION



JOB #11756
 CLIENT: TRAVIS GECHAS
 SCALE 1"= 100'

I JON W. BANDOW HEREBY CERTIFY THAT I HAVE SURVEYED THESE LINES UNDER THE DIRECTION OF TRAVIS GECHAS AND THAT THIS MAP IS A TRUE AND CORRECT REPRESENTATION OF THE LINES SURVEYED TO THE BEST OF MY KNOWLEDGE AND BELIEF, AND THAT I HAVE COMPLIED WITH AE-7 OF THE WISCONSIN ADMINISTRATIVE CODE.

GENISOT & ASSOCIATES, INC.
 RHINELANDER, WISCONSIN

L3334

L3334