

L3335

L3335

MAP # **L3335**
 DATE FILED **12-22-2022**
 BY **CH**
 DESCRIPTION FILED
 ONEIDA CO. SURVEYOR'S OFFICE

PLAT OF SURVEY

LOCATED IN PART OF GOV'T. LOT 4, SECTION 24, T37N, R7E,
 TOWN OF CASSIAN, ONEIDA COUNTY, WISCONSIN

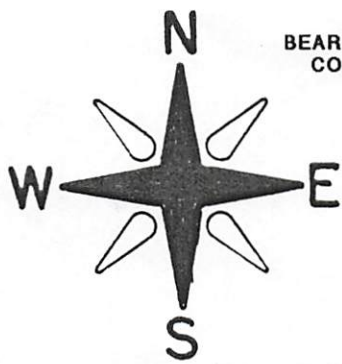

BEARINGS REFERENCED TO ONEIDA COUNTY COORDINATE SYSTEM

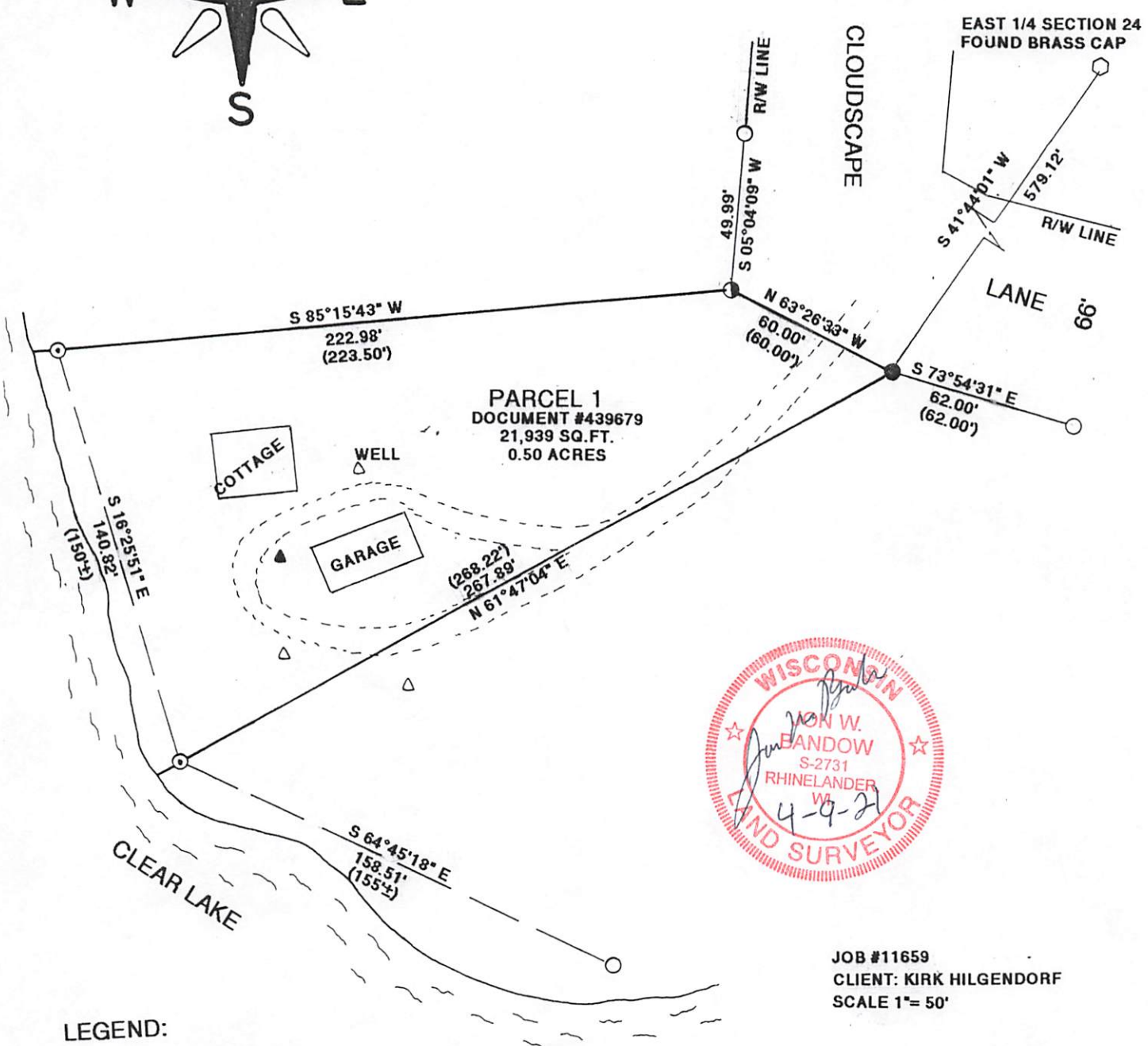

JOB #11659
 CLIENT: KIRK HILGENDORF
 SCALE 1"= 50'

LEGEND:

- ▲ SEPTIC TANK
- △ SEPTIC VENT
- FOUND 1" IRON PIPE
- ⊙ FOUND 2" IRON PIPE
- SET 1"X 18" IRON PIPE
- () RECORDED AS

GENISOT & ASSOCIATES, INC.
 RHINELANDER, WISCONSIN

I JON W. BANDOW HEREBY CERTIFY THAT I HAVE SURVEYED THIS PARCEL OF LAND UNDER THE DIRECTION OF KIRK HILGENDORF AND THAT THIS MAP IS A TRUE AND CORRECT REPRESENTATION OF THE LANDS SURVEYED TO THE BEST OF MY KNOWLEDGE AND BELIEF; THAT I HAVE PROVIDED A DESCRIPTION OF THE PARCEL ON A SEPARATE SHEET, AND THAT I HAVE COMPLIED WITH AE-7 OF THE WISCONSIN ADMINISTRATIVE CODE.

L3335

L3335