

L3337

L3337

PARCEL EXHIBIT MAP

Of part of Government Lot 8, Section 19, Township 36 North, Range 8 East, Town of Crescent, Oneida County, Wisconsin.

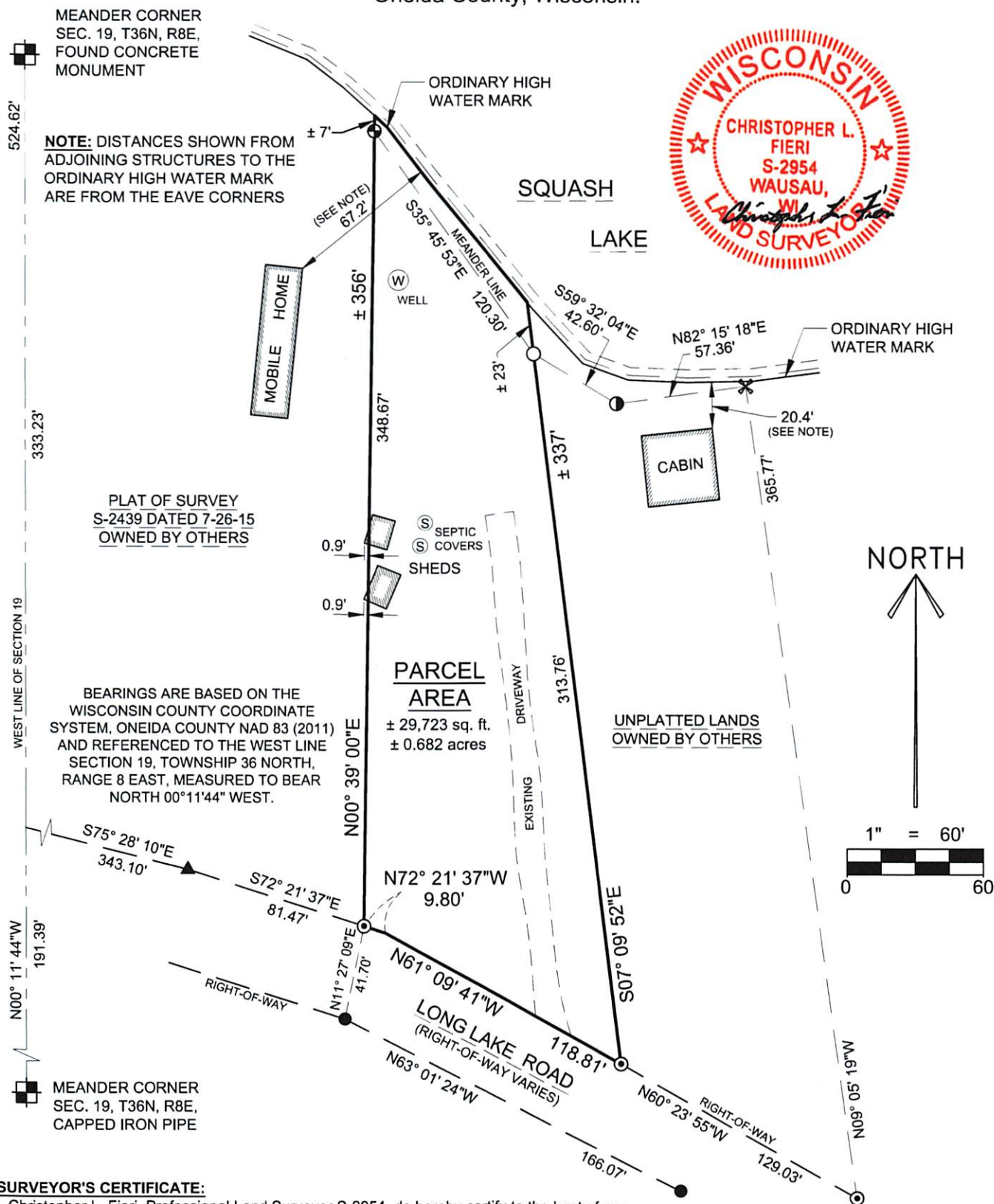

SURVEYOR'S CERTIFICATE:

I, Christopher L. Fieri, Professional Land Surveyor S-2954, do hereby certify to the best of my knowledge and belief, that at the direction of Klay Swatloski, Owner of said lands, I have surveyed and mapped the lands described hereon. I further certify that said survey and map thereof are a correct and accurate representation of the exterior boundaries of said land and that I have fully complied with the provisions of Wisconsin Administrative Code A-E7 in surveying and mapping said lands.

Dated this 31 day of October 2022

Christopher L. Fieri

Riverside Land Surveying, LLC
Christopher L. Fieri
WI P.L.S. S-2954

LEGEND	
○	- SET 1-1/4" O.D. x 24" IRON PIPE WEIGHING 1.68 LBS/LIN. FT.
⊙	- FOUND 1-1/4" O.D. IRON PIPE
●	- FOUND 1" O.D. IRON PIPE
⊕	- FOUND 2" O.D. IRON PIPE
▲	- FOUND STEEL FENCE POST
✱	- FOUND ANGLE IRON
()	- RECORDED BEARING/LENGTH

RIVERSIDE LAND SURVEYING LLC
5310 WILLOW STREET, WESTON, WI 54476 PH 715-241-7500 - FAX 715-355-6894
email - mail@riversidelandsurveying.com

DRAWN BY C.L.F.	DATE OCTOBER 28, 2022
CHECKED BY K.J.W.	PROJECT NO. 3966
PREPARED FOR:	KLAY SWATLOSKI

L3337

L3337