

L3338

L3338

MAP # L3338
 DATE FILED 12-22-2022
 BY CH
 DESCRIPTION FILED
 ONEIDA CO. SURVEYOR'S OFFICE

I, RUSSELL F. BROWN, HEREBY CERTIFY THAT I HAVE SURVEYED THIS PARCEL OF LAND UNDER THE DIRECTION OF TODD STRATTON AND THAT THIS MAP IS A TRUE AND CORRECT REPRESENTATION OF THE PARCEL SURVEYED TO THE BEST OF MY KNOWLEDGE AND BELIEF AND THAT I HAVE PROVIDED A DESCRIPTION OF THE PARCEL ON A SEPARATE SHEET AND HAVE COMPLIED WITH AE 7 OF THE ADMINISTRATIVE CODE.

PLAT OF SURVEY

LOCATED IN PART OF GOV'T LOT 10, SECTION 33, T36N, R6E,
 TOWN OF NOKOMIS, ONEIDA COUNTY, WISCONSIN.

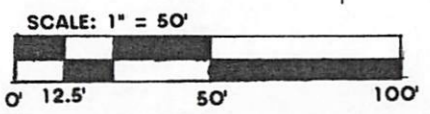
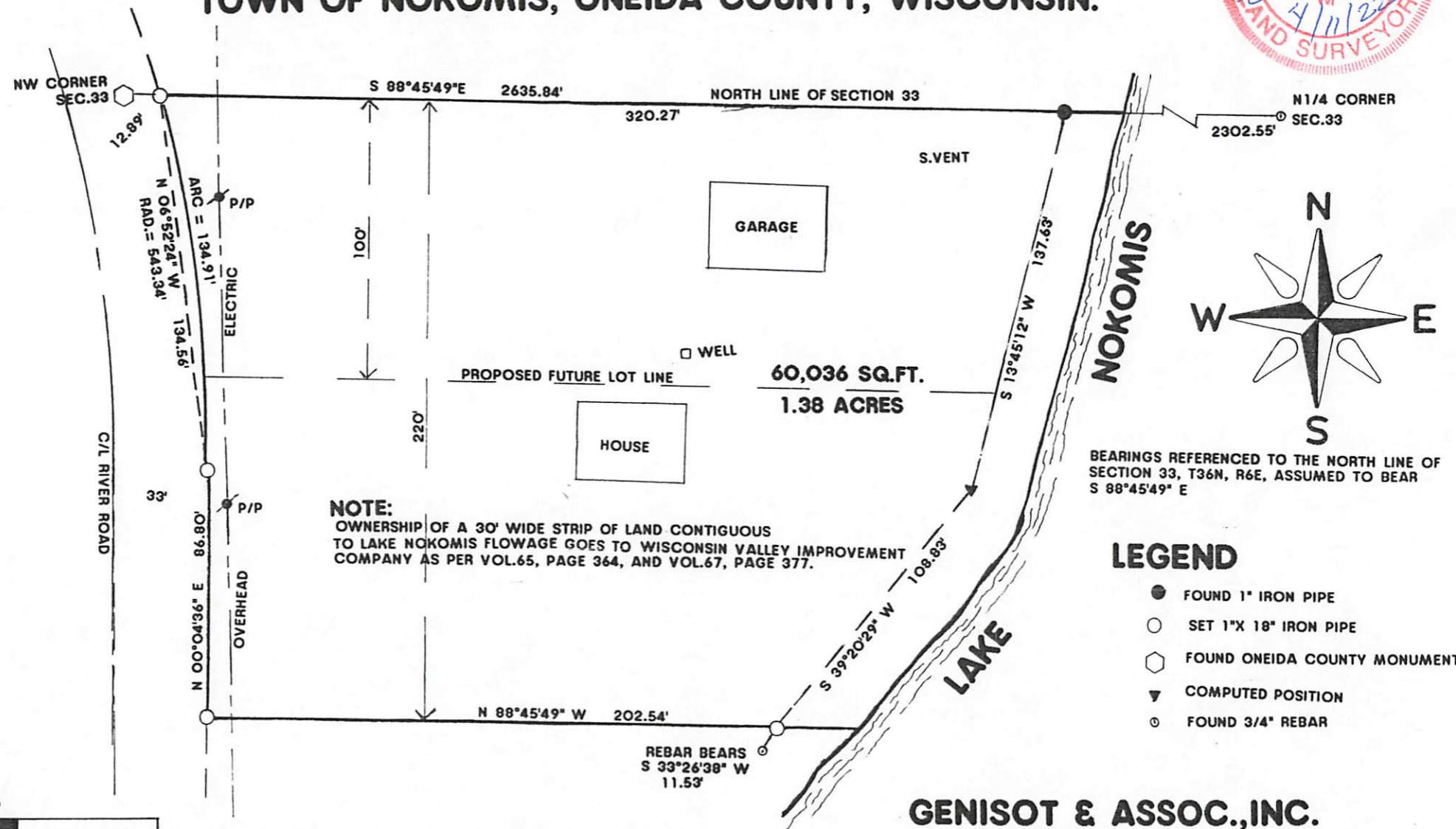

CLIENT: TODD STRATTON 04/11/2022 JOB # 11718

GENISOT & ASSOC., INC.
 P.O. BOX 598 RHINELADER, WI. 54501

L3338

L3338