

L3340

L3340

# PLAT OF SURVEY

## PART OF LOT 14 OF CRESCENT LAKE SUBDIVISION, LOCATED IN PART OF GOV'T LOT 5, SECTION 17, T36N, R8E, TOWN OF CRESCENT, ONEIDA COUNTY, WISCONSIN.

MAP # **L3340**  
 DATE FILED **12-22-2022**  
 BY **CH**  
 DESCRIPTION FILED .....  
 ONEIDA CO. SURVEYOR'S OFFICE

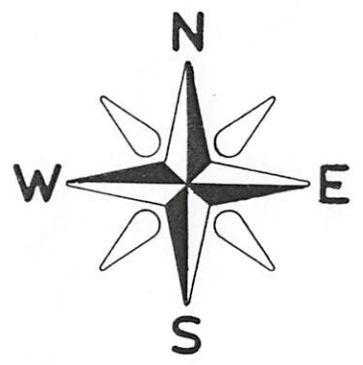

BEARINGS REFERENCED TO THE SOUTHWESTERLY  
 LINE OF LOT 14, CRESCENT LAKE SUBDIVISION ASSUMED  
 TO BEAR N 41°10'54" W

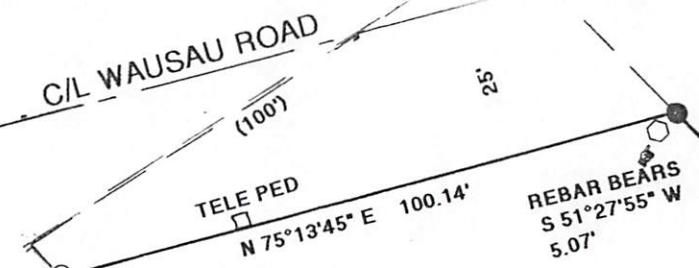

**-14-**  
 20,748 SQ.FT.  
 0.48 ACRES

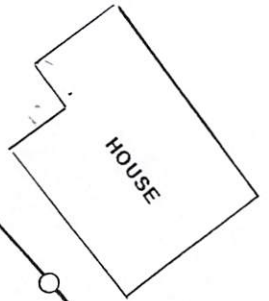
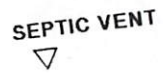

I, RUSSELL F. BROWN, HEREBY CERTIFY THAT I HAVE SURVEYED THIS PARCEL OF LAND UNDER THE DIRECTION OF KURT TRIEBOLD AND THIS MAP IS A TRUE AND CORRECT REPRESENTATION OF THE PARCEL SURVEYED TO THE BEST OF MY KNOWLEDGE AND BELIEF AND THAT I HAVE PROVIDED A DESCRIPTION OF THIS PARCEL ON A SEPARATE SHEET AND HAVE COMPLIED WITH AE 7 OF THE WISCONSIN ADMINISTRATIVE CODE.

- LEGEND:
- SET 1" IRON PIPE
  - FOUND 1" IRON PIPE
  - FOUND 3/4" REBAR
  - ▣ SET WOOD LATHE ON LINE
  - ( ) RECORDED AS

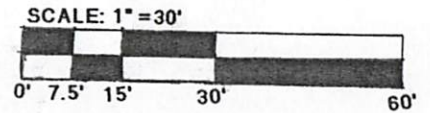
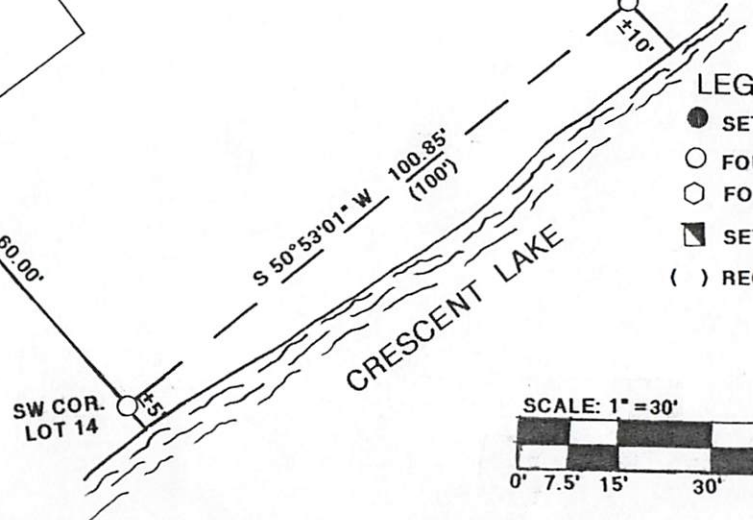

GENISOT AND ASSOC., INC.  
 RHINELANDER, WISCONSIN

CLIENT: KURT TRIEBOLD      7/28/22      JOB # 11,743

L3340

L3340