

L3346

L3346

LOT 46

B.L.M. SUBDIVISION OF GOV'T LOT 11, SECTION 33, T37N, R8E, TOWN OF NEWBOLD, ONEIDA COUNTY, WISCONSIN

NOTE:
NON-EXCLUSIVE ALONG THE NORTH BOUNDARY OF SAID LAND TO THE TOWN ROAD PER DOC.# 761651.

BEARINGS REFERENCED TO THE ONEIDA COUNTY COORDINATE SYSTEM

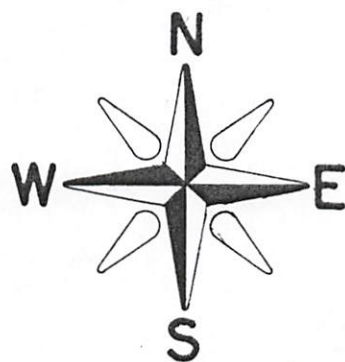

RUSSELL F. BROWN, PROFESSIONAL LAND SURVEYOR, HEREBY CERTIFY THAT I HAVE SURVEYED THIS PARCEL OF LAND UNDER THE DIRECTION OF GEOFF BIRD AND THAT THIS MAP IS A TRUE AND CORRECT REPRESENTATION OF THE PARCEL SURVEYED TO THE BEST OF MY KNOWLEDGE AND BELIEF, AND THAT I HAVE COMPLIED WITH AE 7 OF THE WISCONSIN ADMINISTRATIVE CODE.

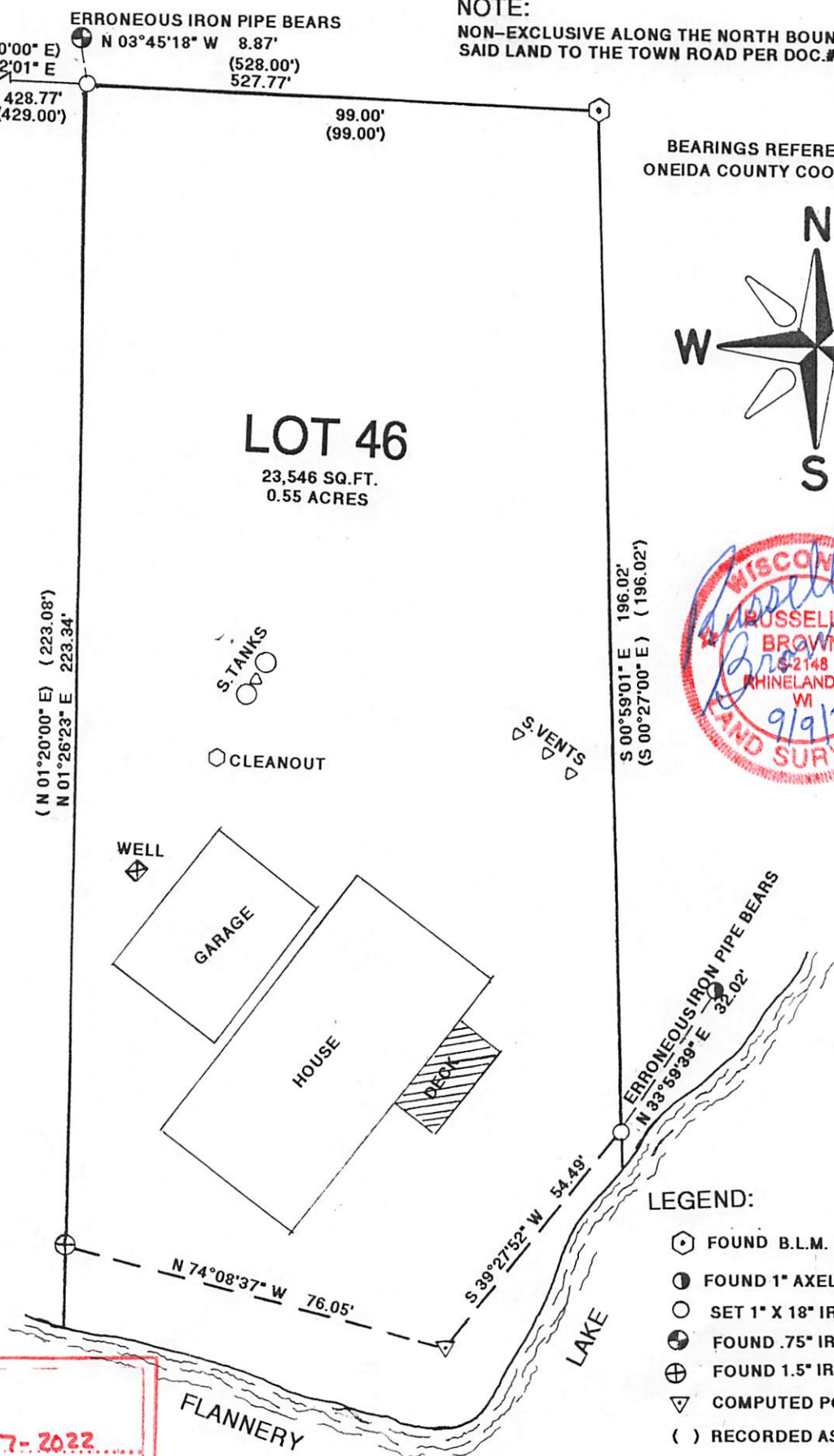

LEGEND:

- ⬡ FOUND B.L.M. MONUMENT
- ⊙ FOUND 1" AXEL SHAFT
- SET 1" X 18" IRON PIPE
- ⊕ FOUND .75" IRON PIPE
- ⊕ FOUND 1.5" IRON PIPE
- ▽ COMPUTED POSITION
- () RECORDED AS

MAP # **L3346**
 DATE FILED **12-27-2022**
 BY **CH**
 DESCRIPTION FILED
 ONEIDA CO. SURVEYOR'S OFFICE
 ONEIDA CO. SURVEYOR

GENISOT AND ASSOC., INC.

PO BOX 598

RHINELANDER, WISCONSIN.

DATE: 9/8/22

SCALE: 1" = 30'

CLIENT: GEOFF BIRD

JOB # 11,757

L3346

L3346