

PLAT OF SURVEY

LOCATED IN PART OF GOV'T. LOT 3, SECTION 21, T38N, R8E,
TOWN OF NEWBOLD, ONEIDA COUNTY, WISCONSIN

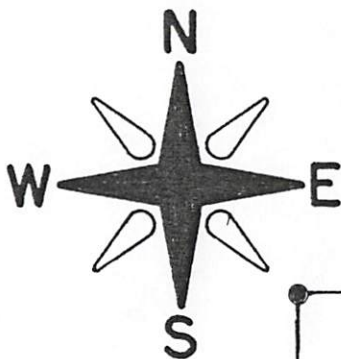

BEARINGS REFERENCED TO THE ONEIDA
COUNTY COORDINATE SYSTEM

MAP # **L3350**
 DATE FILED **12-27-2023**
 BY **CH**
 DESCRIPTION FILED
 ONEIDA CO. SURVEYOR'S OFFICE

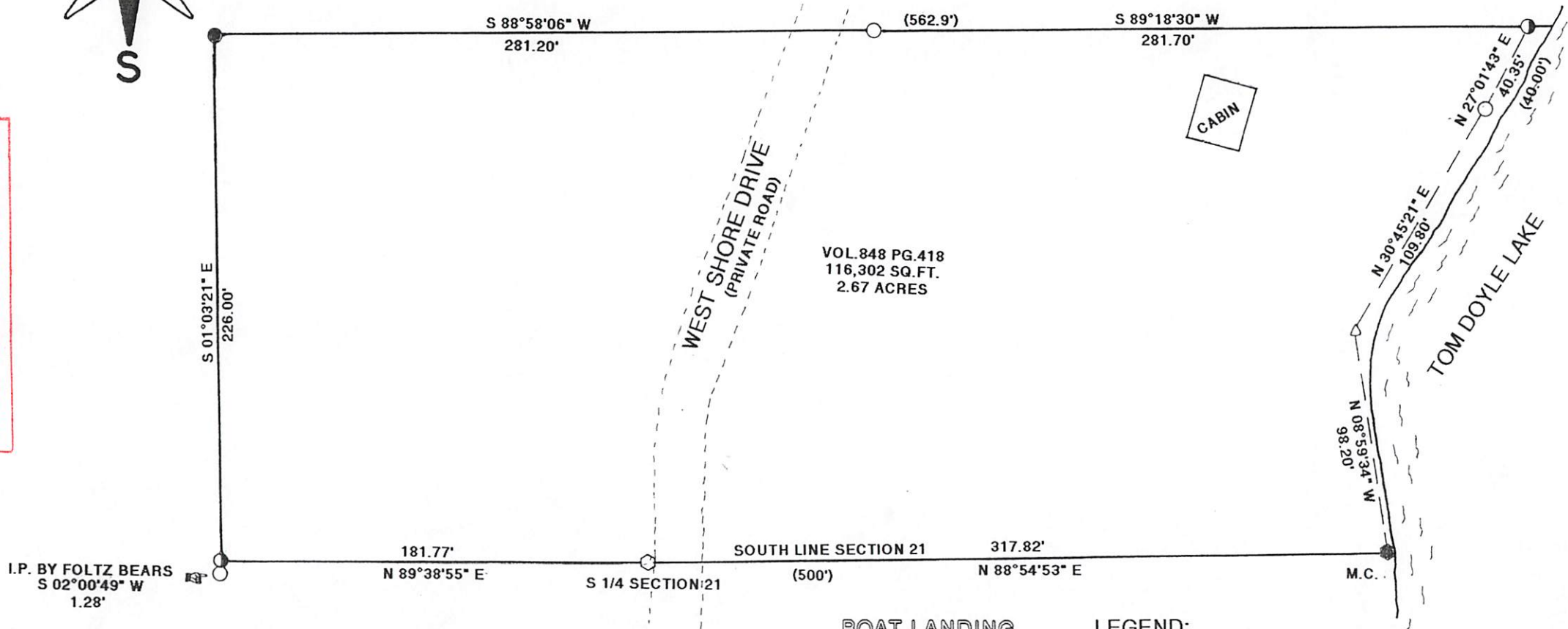

I JON W. BANDOW HEREBY CERTIFY THAT I HAVE SURVEYED THIS PARCEL OF LAND UNDER THE DIRECTION OF FRANK FERLINDES AND THAT THIS MAP IS A TRUE AND CORRECT REPRESENTATION OF THE LANDS SURVEYED TO THE BEST OF MY KNOWLEDGE AND BELIEF, THAT I HAVE PROVIDED A DESCRIPTION OF THE PARCEL ON A SEPARATE SHEET, AND THAT I HAVE COMPLIED WITH AE-7 OF THE WISCONSIN ADMINISTRATIVE CODE.

GENISOT & ASSOCIATES, INC.
RHINELANDER, WISCONSIN



LEGEND:

- FOUND 1 1/4" IRON PIPE
- FOUND 1" IRON PIPE
- SET 1" X 18" IRON PIPE
- FOUND ONEIDA COUNTY MONUMENT
- △ CALCULATED POSITION
- () RECORDED AS
- SET 1/2" X 36" REBAR WITH CAP (SEE U.S.P.L.S SHEET)

JOB #11759
SCALE 1" = 60'
CLIENT: FRANK FERLINDES