

L3357

L3357

**Lot 3 of Certified Survey Map No. 276,
Being part of Government Lot 7, Section 2,
Township 36 North, Range 9 East, Town
of Pelican, Oneida County, Wisconsin**

MAP # **L3357**
 DATE FILED **7-14-2023**
 BY **CH**
 DESCRIPTION FILED
 ONEIDA CO. SURVEYOR'S OFFICE

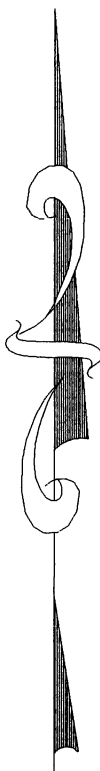

Bearings referenced to the West line of Lot 3
previously recorded as N 20°04'31" E

Lake Thompson

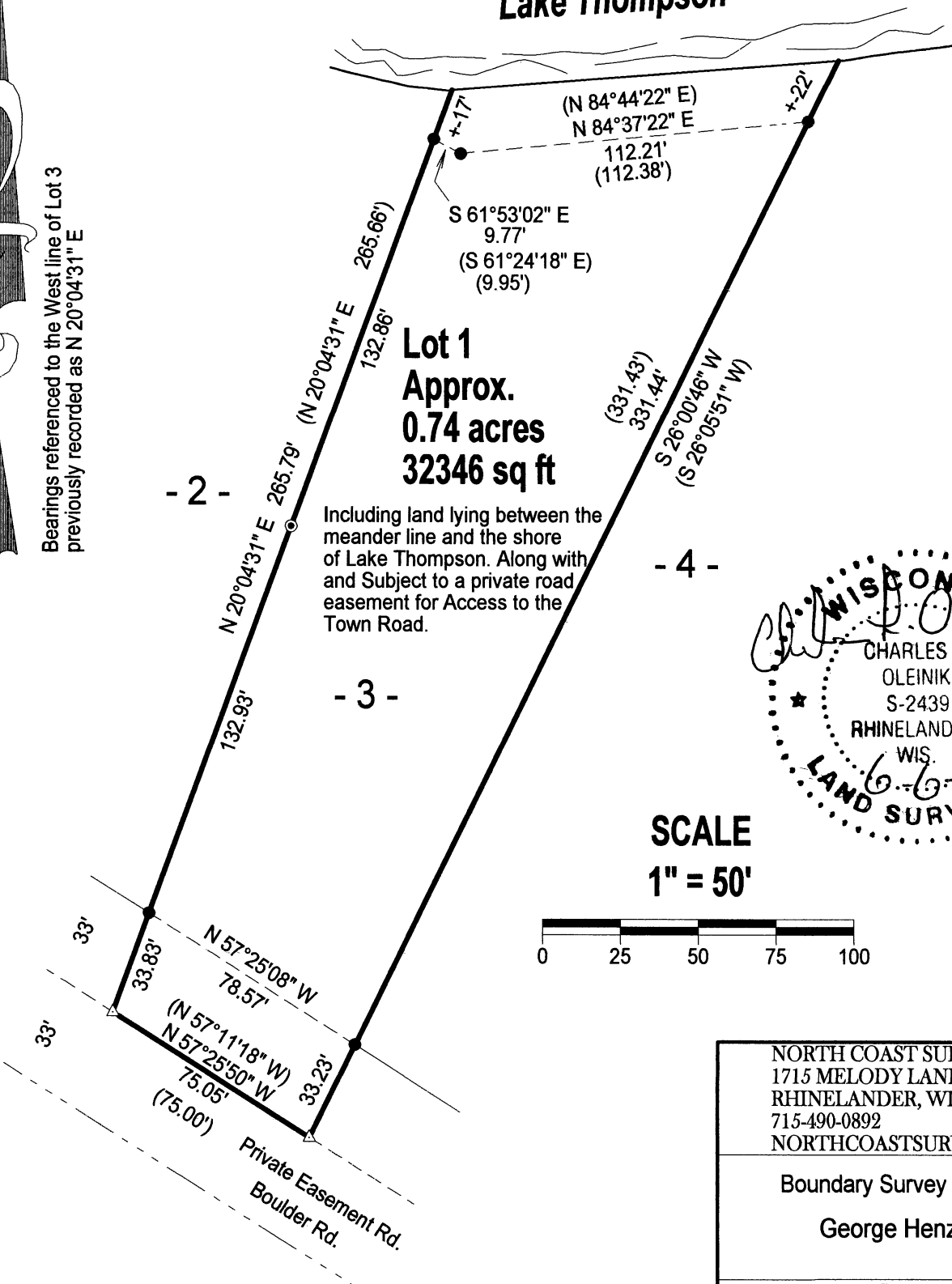

WISCONSIN
 CHARLES L. OLEINIK
 S-2439
 RHINELANDER, WIS.
 LAND SURVEYOR
 6-6-23



NORTH COAST SURVEYING
 1715 MELODY LANE
 RHINELANDER, WI 54501
 715-490-0892
 NORTHCOASTSURVEYING.COM

Boundary Survey for:
George Henzel

Drawing #	Date	Drafted by
2321	6/6/2023	CLO

LEGEND

- Found 1" Iron Pipe
- ⊙ Found 3/4" Iron Rod
- △ Calculated Position
- () Previously recorded as

I, Charles L. Oleinik, Professional Land Surveyor in the State of Wisconsin, hereby certify: that I have surveyed and mapped the parcel shown hereon; that said survey and map are correct to the best of my knowledge and belief; that I have complied with the applicable requirements of Chapter A-E 7 of Wisconsin Administrative Code in completion thereof.

Charles L. Oleinik 6-6-23
 Charles L. Oleinik, PLS Date

L3357

L3357