RECEIVED & FILED #1336
Oneida County Surveyor's Office
FEB. 14 1998
Date
By MJH
OCS Area #

PART OF BLOCK C MAPLE GROVE SUBD.
IN GOV'T. LOT 5, SEC. 12, T38N, R9E
ONEIDA COUNTY, WI.

FOR MERRILL HIBBARD

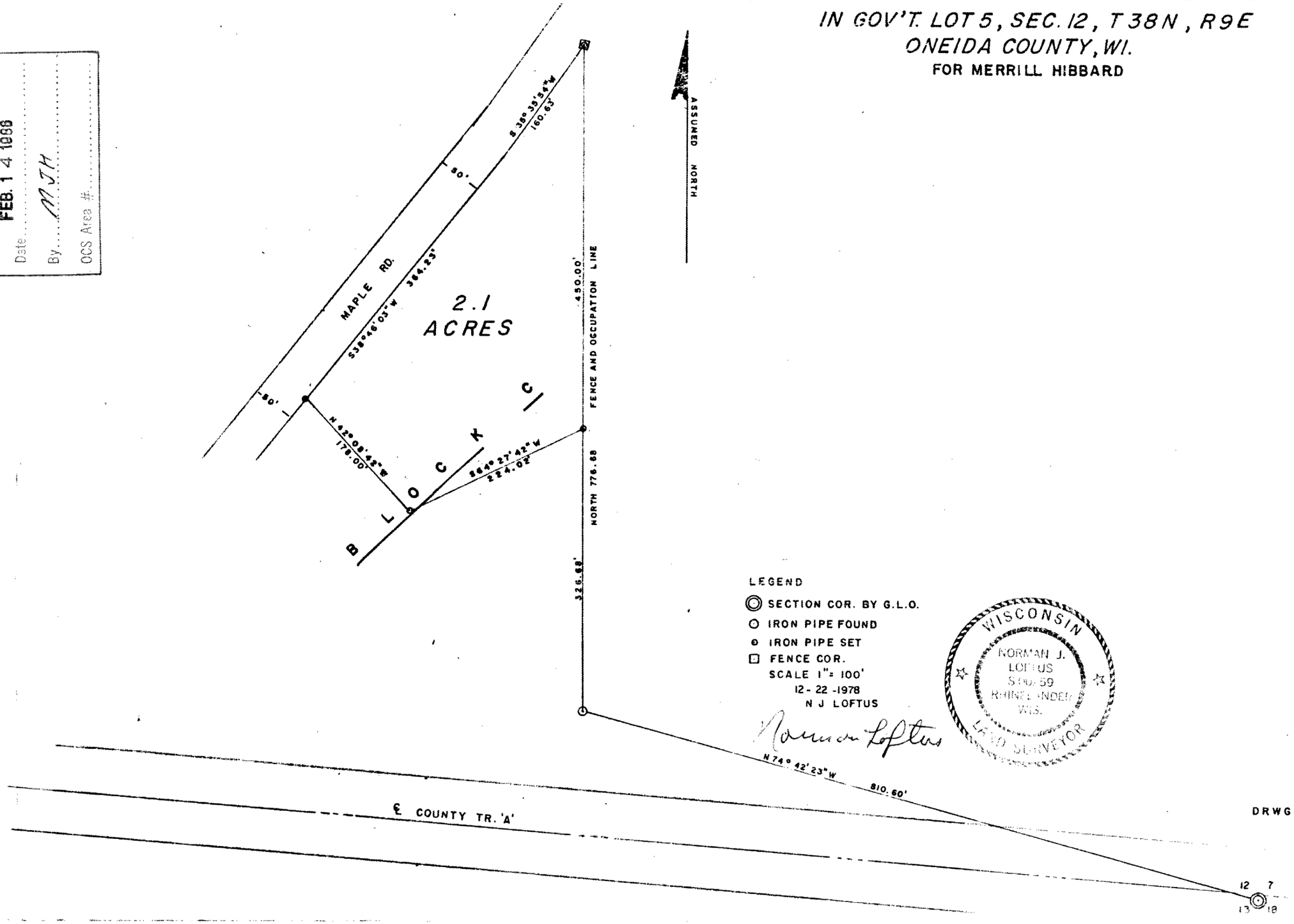

LEGEND

- SECTION COR. BY G.L.O.
- IRON PIPE FOUND
- IRON PIPE SET
- FENCE COR.

SCALE 1" = 100'
12-22-1978
N J LOFTUS

Norman Loftus

WISCONSIN
NORMAN J. LOFTUS
S-No. 59
RHINELANDER, WIS.
LAND SURVEYOR

DRWG. NO. 288

1336