

Lot 9 and part of Lot 10, Block 1 of Keenan's Addition to the City of Rhinelander, located in the SE 1/4 of the SE 1/4, Section 6, Township 36 North, Range 9 East, City of Rhinelander, Oneida County, Wisconsin

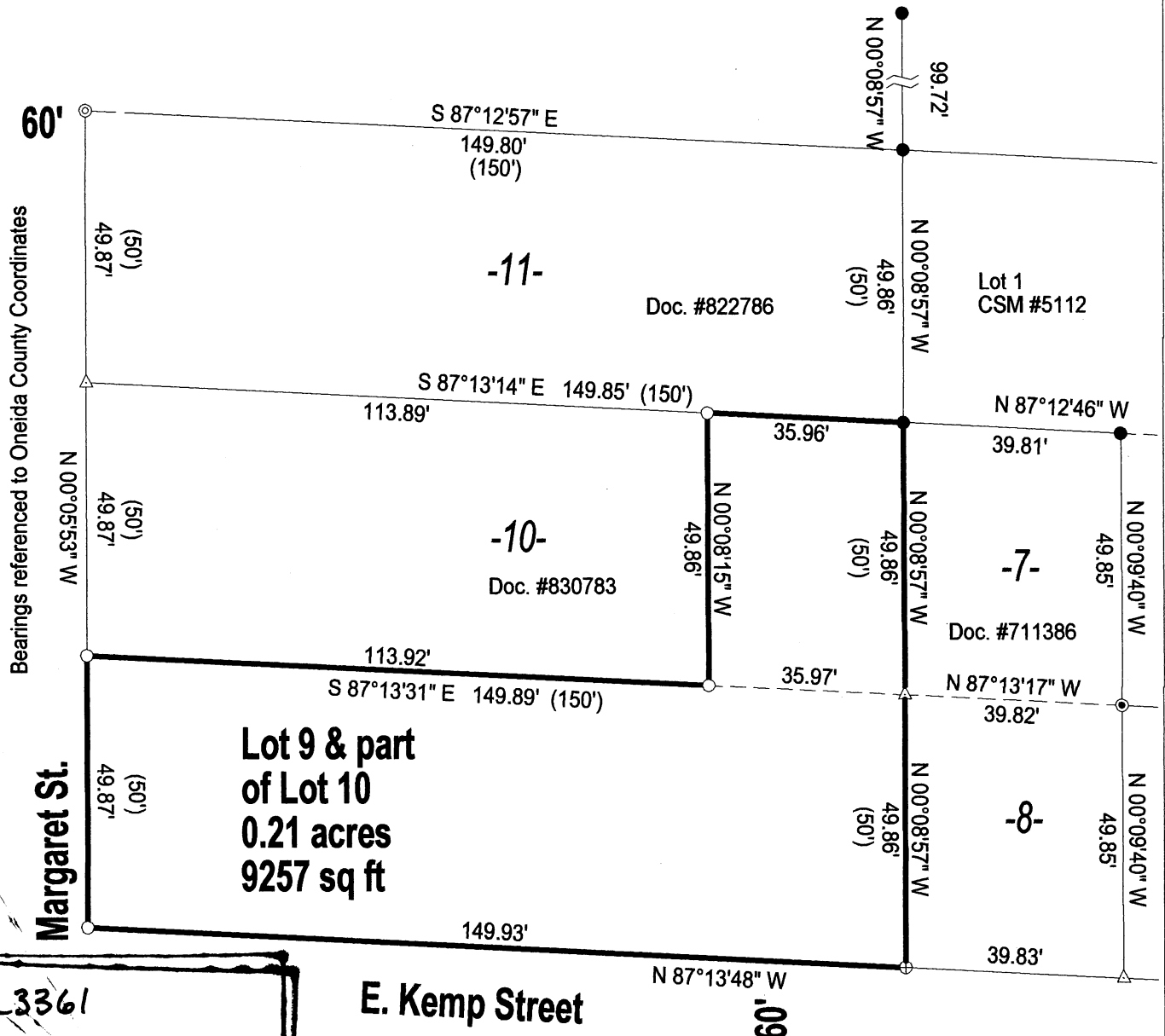

Bearings referenced to Oneida County Coordinates

MAP # L3361
 DATE FILED 8-14-2023
 BY CH
 ONEDA CO. SURVEYOR
 SCALING

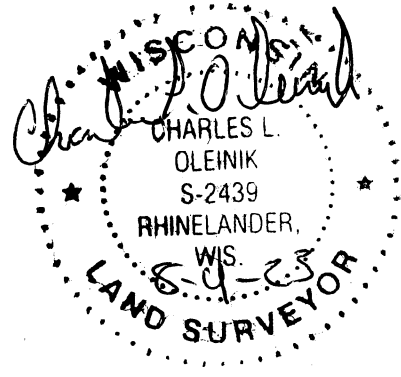
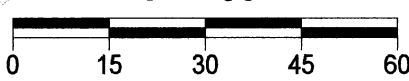

NORTH COAST SURVEYING
 1715 MELODY LANE
 RHINELANDER, WI 54501
 715-490-0892
 NORTHCOASTSURVEYING.COM

Boundary Survey for:
Jeremy Holz

Drawing #	Date	Drafted by
2336	8/4/2023	CLO

LEGEND

- Set 1" X 18" Iron Pipe Weighing min. 1.13 lb./lin.ft.
- Found survey nail
- ⊙ Found 1 1/4" Iron Pipe
- Found 1" Iron Pipe
- ⊕ Found 3/4" Iron Pipe
- △ Calculated Position
- () Previously recorded as

I, Charles L. Oleinik, Professional Land Surveyor in the State of Wisconsin, hereby certify that I have surveyed and mapped the parcel shown hereon; that said survey and map are correct to the best of my knowledge and belief; that I have complied with the applicable requirements of Chapter A-7 of Wisconsin Administrative Code in completion thereof.

Charles L. Oleinik
 Charles L. Oleinik, PLS

8-4-23
 Date

L3361

L3361

L3361

L3361