

MAP # L3362
 DATE FILED: 8-29-2023
 BY: CH
 DESCRIPTION FILED: _____
 ONEIDA CO. SURVEYOR'S OFFICE

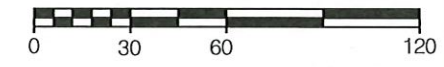
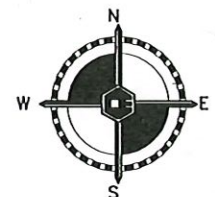

1 inch = 60 ft.

PREPARED FOR:
 TOWN OF MINOCQUA
 ATTN: MARK PERTILE
 415 MENOMINEE ST, SUITE 300
 MINOCQUA, WI 54548

PLAT OF SURVEY

OLD HIGHWAY 70 AND DR. PINK DRIVE
 PART OF THE NW-SE, SECTION 10, T39N, R6E
 TOWN OF MINOCQUA, ONEIDA COUNTY, WISCONSIN.

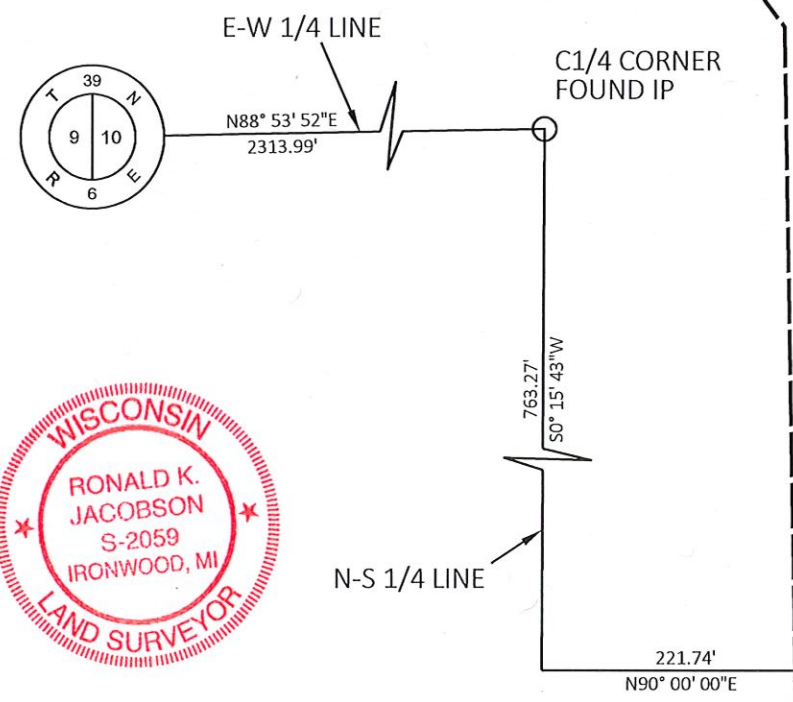

Certificate of Survey

I, RONALD K. JACOBSON, PROFESSIONAL LAND SURVEYOR NO. 2059, HEREBY CERTIFY THAT I HAVE SURVEYED THE PROPERTY SHOWN HEREON; THAT THIS MAP REPRESENTS AN ACCURATE SURVEY OF SAID PROPERTY TO THE BEST OF MY KNOWLEDGE AND BELIEF; THAT I HAVE PERFORMED THIS SURVEY BY ORDER OF TOWN OF MINOCQUA AND THAT I HAVE COMPLIED WITH THE REQUIREMENTS OF WISCONSIN ADMINISTRATIVE CODE A-E 7.

[Signature] 7-20-2023
 RONALD K. JACOBSON, S-2059 DATE

Dr. Pink Drive

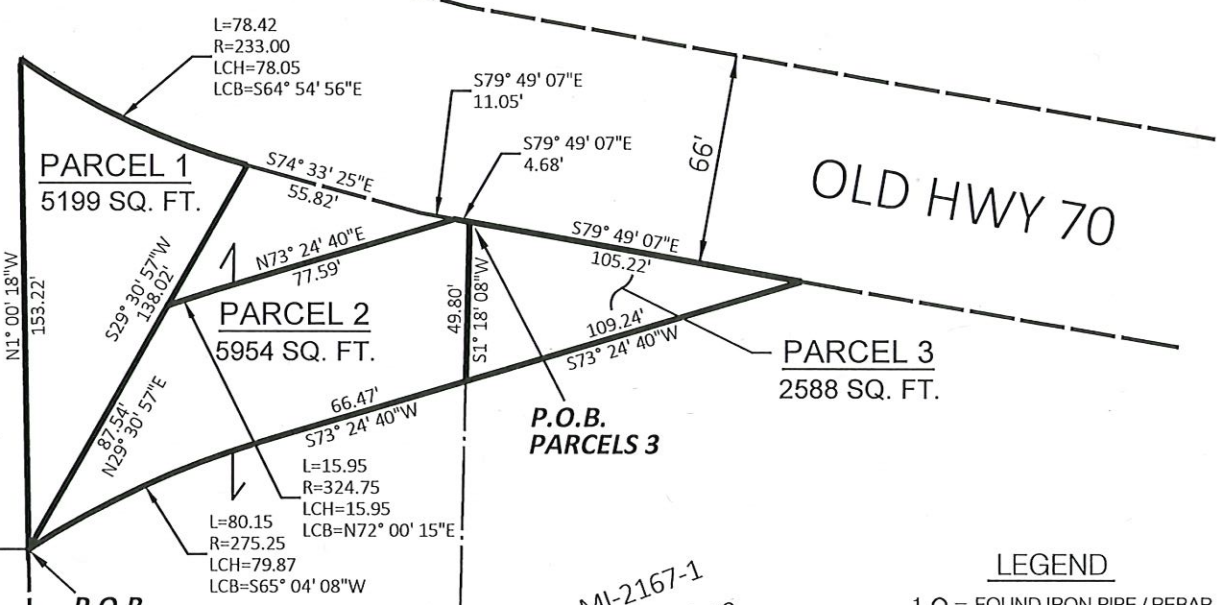

LEGEND

1. O = FOUND IRON PIPE / REBAR

- DIMENSIONS ARE IN U.S. SURVEY FEET

COLEMAN ENGINEERING COMPANY
 635 CIRCLE DRIVE • IRON MOUNTAIN, MI 49801 • PHONE: 906-774-3440
 200 EAST AYER STREET • IRONWOOD, MI 49938 • PHONE: 906-932-5048

REVISED 7/20/2023, ONEIDA COUNTY
 REVISED 12/12/2022, ADDED PARCEL 3

Drawn by: AMM	Date: 10/20/2022	Sheet 1 of 4	©2022 BY COLEMAN ENGINEERING COMPANY	Job Number: 210248
---------------	------------------	--------------	--------------------------------------	--------------------