

CERTIFIED PLAT OF SURVEY

SURVEYORS CERTIFICATE

I, TIMOTHY G. VREELAND, PROFESSIONAL LAND SURVEYOR, DO HEREBY CERTIFY THAT AT THE DIRECTION OF ROB ENKERS AND RAY ZORN, I SURVEYED AND MAPPED THAT ALL OF LOTS 36 AND 37 OF HAPPINESS HEIGHTS, LOCATED IN THE SOUTHEAST 1/4 OF THE SOUTHWEST 1/4 OF SECTION 1, TOWN 39 NORTH, RANGE 8 EAST, TOWN OF NEWBOLD, ONEIDA COUNTY, WISCONSIN.

THAT SUCH MAP IS A CORRECT REPRESENTATION OF ALL EXTERIOR BOUNDARIES OF THE LAND SURVEYED AND THE SURVEY MAP THEREOF MADE.

THAT I HAVE FULLY COMPLIED WITH CHAPTER A-E 7 OF THE WISCONSIN ADMINISTRATIVE CODE ALL TO THE BEST OF MY KNOWLEDGE AND BELIEF IN SURVEYING AND MAPPING THE SAME.



DATED THIS 7 DAY OF AUGUST, 2023
SURVEY PERFORMED JULY 21, 2023

TIMOTHY G. VREELAND P.L.S. 2291

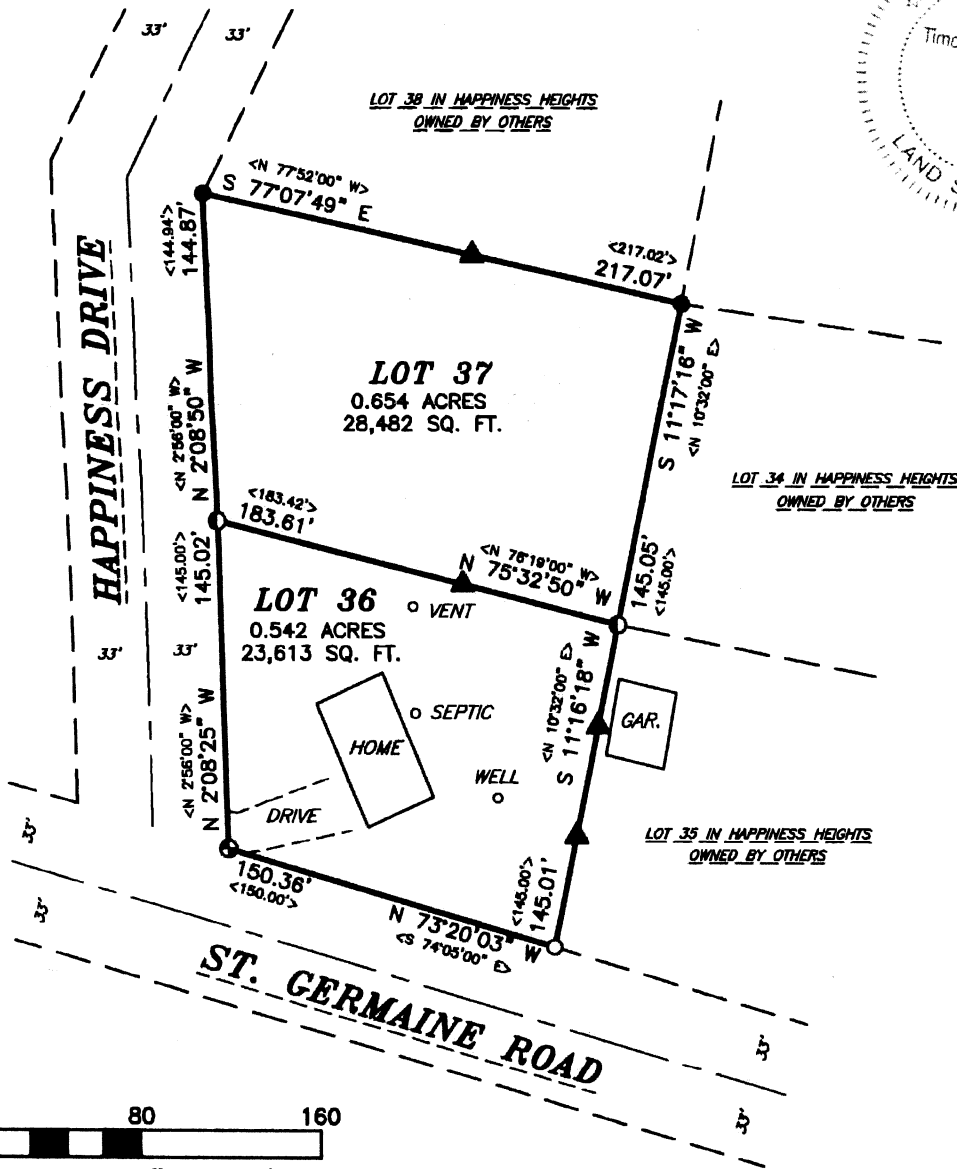
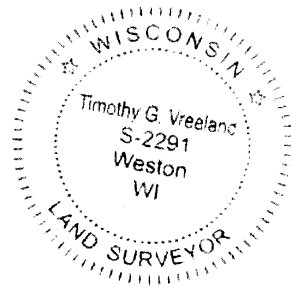

RECEIVED & FILED #.....
On **L3363**
Date **8-30-2023**
By **CH**
OCS Area #.....

BEARINGS REFERENCED TO THE
WISCONSIN COUNTY COORDINATE SYSTEM
(ONEIDA) MADRS (2011)

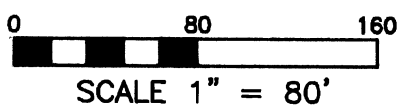

VREELAND ASSOCIATES, INC.
LAND SURVEYORS & ENGINEERS
6103 DAWN STREET WESTON, WI. 54476
PH (715) 241-0947 tim@vreelandassociates.us

PREPARED FOR: **ROB ENKERS**
AND RAY ZORN

FILE #: 23-0206 ENKERS

DRAFTED AND DRAWN BY: TIMOTHY G. VREELAND

- LEGEND**
- = 0.75" x 24" REBAR 1.502 POUNDS PER FOOT SET
 - = 2.375" OUTSIDE DIAMETER IRON PIPE FOUND IN PLACE
 - ⊙ = 1.315" OUTSIDE DIAMETER IRON PIPE FOUND IN PLACE
 - ⊕ = CHISELED "X" IN CONCRETE
 - ▲ = WOOD LATH SET
 - < > = PREVIOUSLY RECORDED AS

L3363

L3363

L3363

L3363