

L3366

L3366

# PLAT OF SURVEY

LOCATED IN PART OF THE SW-NE AND THE SE-NE,  
SECTION 24, T37N, R7E, TOWN OF CASSIAN, ONEIDA COUNTY, WISCONSIN.

RECEIVED & FILED # **L3366**  
 Oneida County Surveyor's Office  
 Date **10-9-2023**  
 By **CH**  
 OCS Area #

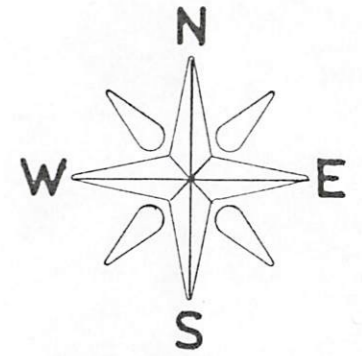
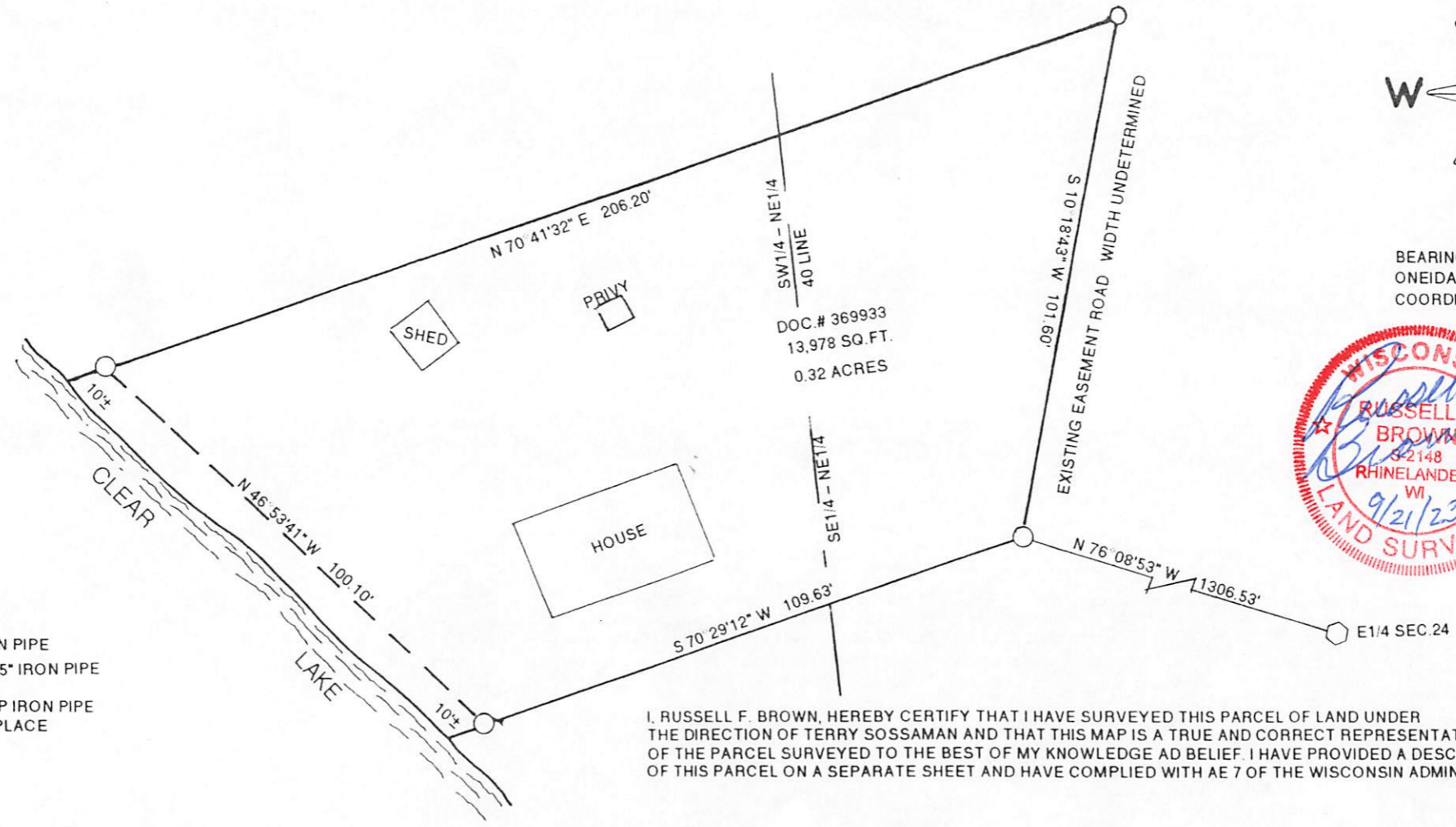

BEARINGS REFERENCED TO THE  
ONEIDA COUNTY  
COORDINATE SYSTEM



- LEGEND:
- SET 1" IRON PIPE
  - FOUND 1.25" IRON PIPE
  - BRASS CAP IRON PIPE FOUND IN PLACE

I, RUSSELL F. BROWN, HEREBY CERTIFY THAT I HAVE SURVEYED THIS PARCEL OF LAND UNDER THE DIRECTION OF TERRY SOSSAMAN AND THAT THIS MAP IS A TRUE AND CORRECT REPRESENTATION OF THE PARCEL SURVEYED TO THE BEST OF MY KNOWLEDGE AD BELIEF. I HAVE PROVIDED A DESCRIPTION OF THIS PARCEL ON A SEPARATE SHEET AND HAVE COMPLIED WITH AE 7 OF THE WISCONSIN ADMINISTRATIVE CODE.

SCALE: 1" = 30'    CLIENT: TERRY SOSSAMAN    DATE: 9/21/23    JOB# 11,812

GENISOT AND ASSOC., INC.  
P.O. BOX 598 RHINELANDER, WISCONSIN

L3366

L3366